

FEBRUARY 2025

PROMPTER

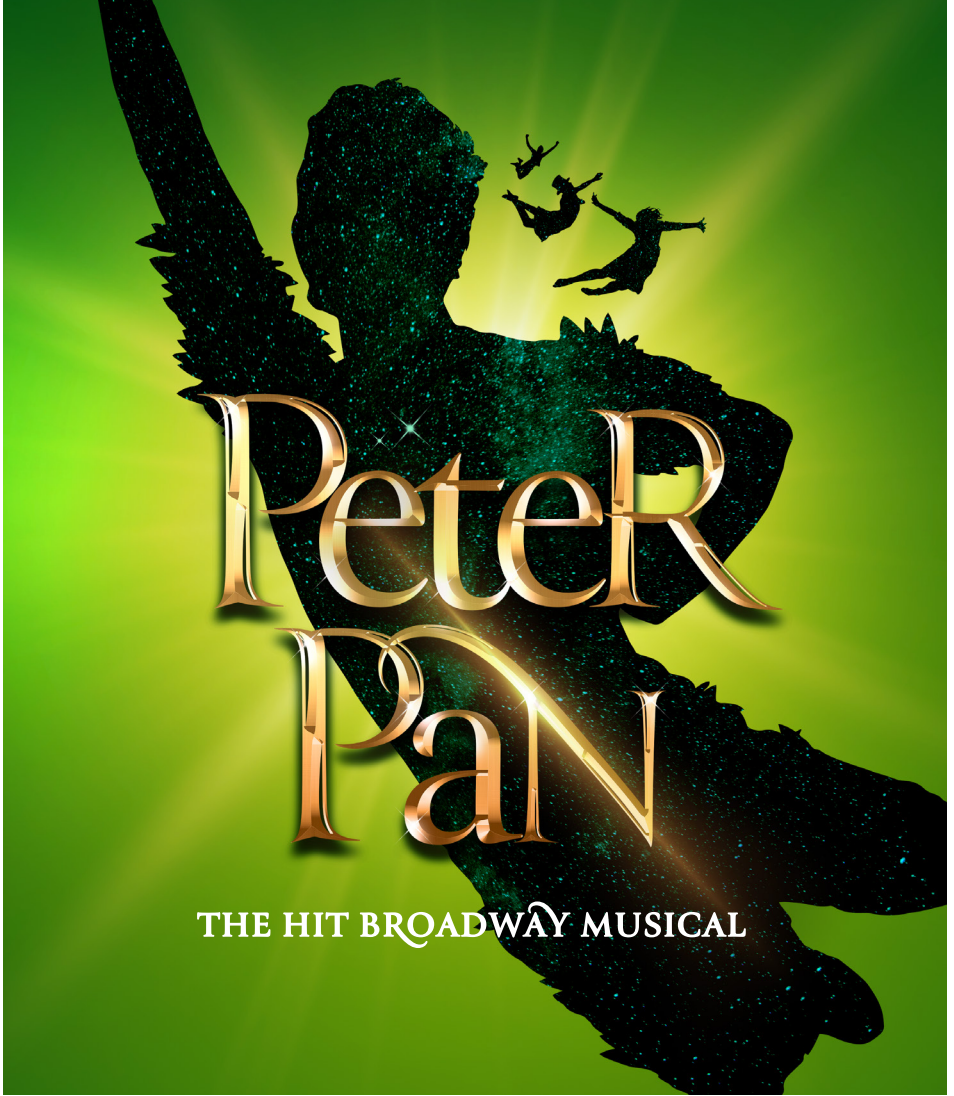

THE
BUSHNELL
WWW.BUSHNELL.ORG

TRAVELERS 

 WebsterBank



SIMTECH

Aerospace Parts Distribution » Trusted Support

You need more than a distributor.
We are a partner that listens to your needs.



+1 860-653-2408 | info@simtech-inc.com | simtech-inc.com

Castle Dreams TRAVEL^{LLC}

Some Dreams Do Come True

**Complimentary Concierge Level Services
with any resort or cruise booking.**

*We are a full service travel agency and will plan
magical vacations for your family to any dream destination.*

Tricia Belfonti
860.426.1300

tricia@castledreamstravel.com

Remaining Independent is an option, so before you make your decision make sure you call Right at Home and find out why we are the most referred homecare agency by area healthcare professionals.

**Call for a Free Assessment & Home Evaluation
860-436-9757**

Right at Home solely provides nonmedical care

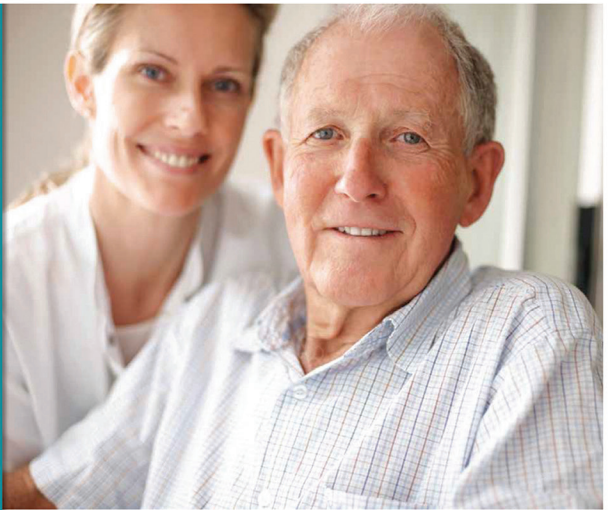

In Home Care & Assistance

Why Right at Home

- Family owned & operated with over 25 years experience
- Supervision and oversight of each caregiver to ensure your loved one is getting the care they deserve
- Competitive pricing
- Specializing in Live-In and Hourly care
- All caregivers are insured and bonded
- We have an outstanding reputation because we do things differently than everyone else

rahomecare.net

THE
Town & County
CLUB



PROUDLY CELEBRATING
100 Years!

Please contact us to schedule a tour and learn more about our Club

22 Woodland St. | Hartford, CT 06105
(860) 522-1100 | office@towncounty.com



Free Customer Parking

Catering Available



The Finest in Turkish & Uzbek Cuisine!

207 Main Street, Downtown Hartford

Only six blocks from The Bushnell!

860-310-3012 | citykebabct.com

Open Mon, Thur & Sun: 11 am - 10 pm

Friday & Saturday: 11 am - 11 pm



We're all grown up and turning 100!



**Celebrating a century of
community impact.**

Together, we can grow opportunity
for our neighbors across region.



hfpg.org/join-us

UPCOMING EVENTS

**ELEVEN28 ENTERTAINMENT AND
A&G INSURANCE PRESENT
HOT CHOCOLATE SOUL**
FEBRUARY 7

**JOHN VIOLINIST
(THE ROSE EXPERIENCE)**
FEBRUARY 8

**HSO PRESENTS
SIRENA PLAYS SIBELIUS**
FEBRUARY 14-16

STOMP & SPLASH WORKSHOP
FEBRUARY 15
***SENSORY-FRIENDLY/RELAXED
PROGRAMMING***

HOMESCHOOL OPEN HOUSE
FEBRUARY 20

GIRLS NIGHT: THE MUSICAL
FEBRUARY 20

**BCT PRESENTS
HERO: THE BOY FROM TROY**
FEBRUARY 21
SPONSORED BY M&T BANK

BANFF MOUNTAIN FILM FESTIVAL
FEBRUARY 22

**DAVID NIHILL
SHELF HELP TOUR**
MARCH 4

**CT FORUM PRESENTS
GLOBAL AFFAIRS FEATURING
ADMIRAL JAMES STAVRIDIS,
YAMICHE ALCINDOR, AND
ANNE APPLEBAUM**
MARCH 6

**HSO PRESENTS
A NEW WORLD: INTIMATE MUSIC
FROM FINAL FANTASY**
MARCH 6

**OUTBACK PRESENTS
NIKKI GLASER
ALIVE AND UNWELL TOUR**
MARCH 7

NEW ENGLAND MUSIC SEMINAR
MARCH 8

**ALTON BROWN
LAST BITE**
MARCH 9

For tickets, visit bushnell.org or call 860-987-5900

TABLE OF CONTENTS

Message from the President & CEO..... 9

Peter Pan..... 10

Annual Fund Donor Honor Roll 21

An Extra Special Thank You..... 27

The Bushnell Services..... 28

THE BUSHNELL CENTER FOR THE PERFORMING ARTS Board of Trustees

Robert Arena
Thomas O. Barnes
VICE CHAIR
Jay S. Benet
IMMEDIATE PAST CHAIR
Dianne Bogoian

Bonnie Brown
VICE CHAIR
James A. Calhoun
ASSISTANT SECRETARY
Donna Collins
Beth Costello
CHAIR
Eric D. Daniels
SECRETARY
Jeffrey A. Flaks
Rohan Freeman
Arnold C. Greenberg
Steven M. Greenspan

Martin Guay
John Guy
Jeffrey S. Hoffman
VICE CHAIR
Jill J. Hutensky
Noreen Kidwai
Antoinette Lazarus
Rebecca Loree
VICE CHAIR
Mark N. Mandell
ASSISTANT TREASURER
Adam McLaughlin
Corliss J. Montesi
David G. Nord
VICE CHAIR
Robert E. Patricelli
Carl J. Peterson
David M. Roth
VICE CHAIR

Bernard Schilberg
TREASURER
Edwin Shirley, III
VICE CHAIR
Kevin Smith
Larry Starr
Anne Thibeault
Ronald Utterbeck
Jeffrey White
Andrew R. Worthington
Henry M. Zachs
VICE CHAIR

TRUSTEES EMERITI
Maxwell M. Belding*
Robert B. Goldfarb
James B. Lyon*
Michael Suisman*

HONORARY TRUSTEES
Sherry Banks-Cohn
Jeffrey N. Brown
John F. Byrnes
David E. A. Carson
Susan B. Clemow
Ronald E. Compton*
Alfred V. Covello
Harry A. Dalessio
Mariilda Gándara
Joseph Gianni
Helen B. Gray
R. Nelson Griebel*
Virginia S. Hilyard
Maurice Hines*

Charles H. Klippel
Fred A. Larson
Alan Lazowski
F. Peter Libassi*
Edison T. Liu, M.D.
Thomas M. Marra
James D. Morrissey
William Peelle
Rodney Powell
Ronna L. Reynolds
Susan A. Rottner

**In grateful memory*

THE
BUSHNELL

EXECUTIVE STAFF

David R. Fay
President & CEO

Yolande Spears
Senior Vice President, Education & Chief Community Impact Officer

Elizabeth Barnes Casasnovas
Vice President, Development & Chief Development Officer

Stephanie Fried
Vice President, Marketing & Chief Operating Officer

Patrick Langevin
Vice President, Programming

Bryan Soltis
Chief Financial Officer

THE BUSHNELL LEGACY SOCIETY

A Lasting Gift

The Bushnell Legacy Society recognizes with gratitude the generosity of those donors who have included the Center in their estate plans.

Stanley* and Marilyn M. Alfeld
Dorothy Clark Archibald*
Tony* and Betty Autorino
Mr. and Mrs.* Edward E. Bachman
Betty and Hap Barnes*
Tom and Melanie Barnes
Joan K. Berthoud*
Kristin M. Blanchfield
Lori Poggi Bourret and
Robert L. Bourret, Sr.
Joyce C. and Harold C.
Buckingham, Jr.*
John and Marla Byrnes
John Spencer Camp*
Jerrie and Bert Clear*
Susan and Brian Clemow
Marie Jeanne and David* Coffin
Mary J. Converse*
Patricia L. Coombs*
Pamela and James Cronin
Evelyn L. Crosby*
Ann M. Curran*
Barbara and Ward Cusati
Robert and Mary Darling*
Patricia R. DiLeo
Germaine and Raymond Drennen
Dr. Robert F. and Mrs. Sharon Efron
David and Rochelle Fierston
Raymond and Taryn Fredericksen
Bob Garthwait, Jr.
Vanessa and Tom Giannasi
Bob and Frankie Goldfarb
Julian B. Goldstein*
Genevra Goodwin*
Helen and Harry* Gray
Robin Blau Greenwald
Arnold and Beverly* Greenberg

Robert W. Gross
Mary Guiney*
Bertha L. Hart*
Arman* and Betty Hatsian
The Heilig Family*
Mr. and Mrs. Benjamin A. Hilyard
Virginia and David Hilyard
Shepherd M. Holcombe*
Hugh M. and Helen H. Joseloff*
Karen A. Kelleher*
Mary Jean Kilfoil*
Dick and Hazel Koszyca
Ann* and Fred Larson
Margaret and Roger* Lawson
Eileen R. Learned*
Peter and Mary Fran Libassi*
Henry Link, P.E.
Liisa and Mark Livingston
Jim Lyon*
Cornelia G. Mason*
Al and Jean Mayhew
Ruth A. McElraevy
Linn and Keith McGlade
Ken and Kris Millerd
Mr.* and Mrs. William F.K. Monks
Joan G. Monts
Edith and John Davis Murphy*
David and Ellen Nattila
Seymore S. Newman*
Emery and Barbara Olcott
Marlene Passman*
The Robert and Margaret Patricelli
Family Foundation
Frances B. Petersen*
Carl and Lisa Peterson
Ronna L. Reynolds
Donald Robichaud

Margaret S. Rochford*
Mr. and Mrs. Peter G. Russell*
Dr. Alan Schwartz*
Carol Scoville
Appleton H. Seaverns*
Charles B. Seaverns
Margaret J. Sheehan
Lois and Howard J.* Siegal
Robert* and Barbara Simons
Robert Siskin*
Marjorie and Jack Solomon*,
Doreen Cohn, Faith Solomon
Margy and Lewis Steinberg
Carl F. and Carol G.* Stenman
Mr.* and Mrs. Charles J.
Stepnowski
Peter* and Betsy Sturrock
Michael Suisman*
Allen Weintraub*
Helen and Alfred Wilke
Mary Jane Willms*
Mrs. Helen S. Wills*
Louise W. Willson*
Mrs. Lisa Wilson-Foley and
Mr. Brian J. Foley
Ms. Katharine S. Winter*
Mr.* and Mrs. Gardiner T. Wood
Margaret L. Woods
Andrew and Kathleen Worthington
William A. Yandow*
Robert and Kathleen O'Donnell
Yeaton
Judith M. and Henry M. Zachs
Ellen and Michael Zenke
Anonymous

For more information on membership in The Bushnell Legacy Society, please contact Ellen Nattila, Senior Major and Planned Gifts Officer at (860) 987-6071. Do what Dotha did; remember The Bushnell in your will.

THE
BUSHNELL

*In grateful memory

MESSAGE FROM THE PRESIDENT & CEO

Peter Pan Soars Back to The Bushnell



I'm thrilled to welcome the return of *Peter Pan* to The Bushnell!

With its iconic story, unforgettable characters, and timeless

songs, it remains an all-time family favorite. This reimaged version has critics buzzing about the artistry of celebrated playwright Larissa FastHorse, director, Lonny Price, an Emmy Award winner, and choreographer, Lorin Latarro.

In an interview last summer with the *Los Angeles Times*, Price noted the connection between seeing *Peter Pan* at an impressionable age and developing a lifelong passion for theater. "Oftentimes, *Peter Pan* is the first big professional stage show a child might see," he said. "It's important that all children can enjoy it, that they can not only fall in love with [it] but also the theater itself. And if we can get some of those kids to say, 'I want to see another one of those,' then we've won on so many levels."

The performing arts can create lasting connections and cherished memories across generations. Beyond the soaring heights of

Peter Pan, other upcoming opportunities for families to celebrate the magic of theater together at The Bushnell include *The Wiz* (March 11-16) and *Back to The Future* (June 4-8), both part of the 2024/25 Broadway Series. Other upcoming family programming includes *Stomp & Splash: Hip-Hop and Art*, a Sensory-Friendly/Relaxed event (February 15); *HERO: The Boy from Troy* (February 21); *The Unauthorized Biography Series: Shaun Boothe* (March 21); and Laurie Berkner's *Greatest Hits Solo Tour* (March 22).

The spirit of connecting young people to the arts remains at the heart of so much of our work, both on and off The Bushnell's stages. For more information on our arts-in-education programs that continue to impact and inspire thousands of students throughout Greater Hartford, please visit bushnell.org/education. I hope you and your family enjoy the thrilling experience of *Peter Pan*!

Sincerely,

David R. Fay

2024-2025 Season Sponsored by

BANK OF AMERICA

NETworks Presentations
presents

Peter Pan

A Musical Based on the Play by
SIR J.M. BARRIE

Lyrics by
CAROLYN LEIGH

Additional Lyrics by
BETTY COMDEN, ADOLPH GREEN
and **AMANDA GREEN**

Music by
MORRIS (MOOSE) CHARLAP

Additional Music by
JULE STYNE

Originally Directed, Choreographed and Adapted by
JEROME ROBBINS

Additional Book by
LARISSA FASTHORSE

Introducing
NOLAN ALMEIDA

with

HAWA KAMARA BAILEY FRANKENBERG SHEFALI DESHPANDE KURT PERRY
LEVI CHRISOPULOS CAMDEN KWOK

JONAH BARRICKLO RYAN BEHAN EDUARDO CAMPIRANO III TONY COLLINS
LEO GALLEGOS BRANDON GILLE CALISTA JONES SERENITY MARIANA RYAN PERRY MARKS ERNESTO OLIVAS
CHEYENNE OMANI HANNAH SCHMIDT ZANIE LOVE SHAIJA AARON STEWART OWEN SUAREZ JAMES DOUGLAS VINSON

featuring

CODY GARCIA as CAPTAIN HOOK

Scenic Design
ANNA LOUIZOS

Costume Design
SARAFINA BUSH

Lighting Design
AMITH CHANDRASHAKER

Sound Design
KAI HARADA

Projection Design
DAVID BENGALI

Wig, Hair & Make-Up Design
J. JARED JANAS

"Tinker Bell" Design
PAUL KIEVE

New Fight & Dance Music
DAVID DABBON

Fight Music & Dance Arrangements
**DAVID DABBON &
ANDY EINHORN**

Fight Direction
**RICK SORDELET &
CHRISTIAN KELLY-SORDELET**

Associate Director
MATT COWART

Associate Choreographer
TRAVIS WALDSCHMIDT

Music Coordinator
JOHN MEZZIO

Music Director
JONATHAN MARRO

Casting
**ARC/DUNCAN STEWART, CSA
PATRICK MARAVILLA**

Additional Casting
**MICHAEL DONOVAN, CSA
RICHIE FERRIS, CSA**

Tour Booking & Marketing Direction
BOND THEATRICAL

Tour Press & Marketing
**ANITA DLONIAK & ASSOCIATES
MELISSA A. HAZEK**

General Management
**GENTRY & ASSOCIATES
STEVEN VARON-MOORE**

Company Manager
LUKE MEYER

Production Stage Manager
MEGAN BELGAM

Production Management
**NETWORKS PRESENTATIONS
HECTOR GUIVAS**

Executive Producer
TRINITY WHEELER

Music Supervision, Orchestral Adaptation & Additional Arrangements by
ANDY EINHORN

Flying Sequences Choreographed by
PAUL RUBIN

Choreography by
LORIN LATARRO

Directed by
LONNY PRICE

In 1929 Sir J.M. Barrie bequeathed *Peter Pan* to GREAT ORMOND STREET HOSPITAL FOR CHILDREN IN LONDON, which has benefited thousands of children since then.

The producers are proud and happy that everyone who has bought a ticket for today's performance of *Peter Pan* is helping towards making the hospital the incredible center of hope it is today.

CAST

(in order of appearance)

Wendy	HAWA KAMARA
John	LEVI CHRISOPULOS
Michael	CAMDEN KWOK
Mrs. Darling.....	SHEFALI DESHPANDE
Mr. Darling.....	CODY GARCIA
Peter Pan	NOLAN ALMEIDA
Liza	HANNAH SCHMIDT
The Croc.....	SERENITY MARIANA
Lost Boys	JONAH BARRICKLO, RYAN BEHAN, EDUARDO CAMPIRANO III, LEO GALLEGOS, BRANDON GILLE, OWEN SUAREZ
Tiger Lily (Hohokam, Yamato).....	BAILEY FRANKENBERG
Acoma (Cahokia Mississippian).....	AARON STEWART
Žemyna (Early Slavs).....	HANNAH SCHMIDT
Rala (Jurhum).....	ZANIE LOVE SHAIA
Ife (Nok).....	CALISTA JONES
Boa Sr (Bo)	SHEFALI DESHPANDE
Gyo ti (Olmec).....	ERNESTO OLIVAS
Feorh (Teutons).....	JAMES DOUGLAS VINSON
Nintoku (Yamato).....	RYAN PERRY MARKS
Pirates.....	SHEFALI DESHPANDE, CALISTA JONES, RYAN PERRY MARKS, ERNESTO OLIVAS, HANNAH SCHMIDT, ZANIE LOVE SHAIA, AARON STEWART, JAMES DOUGLAS VINSON
Captain Hook	CODY GARCIA
Smee.....	KURT PERRY
Jane	ZANIE LOVE SHAIA

SWINGS

TONY COLLINS, LEO GALLEGOS, SERENITY MARIANA, CHEYENNE OMANI

STANDBYS

*Standbys never substitute for the listed performers
unless a specific announcement is made at the time of the performance.*

For Wendy—CHEYENNE OMANI, ZANIE LOVE SHAIA;

for John—OWEN SUAREZ;

for Michael—EDUARDO CAMPIRANO III;

for Mrs. Darling—HANNAH SCHMIDT;

for Mr. Darling, Captain Hook—RYAN PERRY MARKS, JAMES DOUGLAS VINSON;

for Peter Pan—JONAH BARRICKLO, RYAN BEHAN;

for Smee—TONY COLLINS, BRANDON GILLE;

for Tiger Lily—SERENITY MARIANA, ZANIE LOVE SHAIA

DANCE CAPTAINS: TONY COLLINS & HANNAH SCHMIDT

FLIGHT CAPTAINS: BAILEY FRANKENBERG & RYAN PERRY MARKS

FIGHT CAPTAIN: BAILEY FRANKENBERG

ASSISTANT FIGHT CAPTAIN: TONY COLLINS

TO VIEW THE CAST LIST FOR THIS PERFORMANCE, SCAN THE QR CODE BELOW:



CAST



NOLAN
ALMEIDA



CODY
GARCIA



HAWA
KAMARA



BAILEY
FRANKENBERG



SHEFALI
DESHPANDE



KURT
PERRY



LEVI
CHRISOPOULOS



CAMDEN
KWOK



JONAH
BARRICKLO



RYAN
BEHAN



EDUARDO
CAMPIRANO III



TONY
COLLINS



LEO
GALLEGOS



BRANDON
GILLE



CALISTA
JONES



SERENITY
MARIANA



RYAN PERRY
MARKS



ERNESTO
OLIVAS



CHEYENNE
OMANI



HANNAH
SCHMIDT



ZANIE LOVE
SHAIA



AARON
STEWART

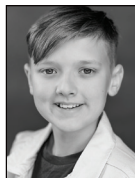

OWEN
SUAREZ

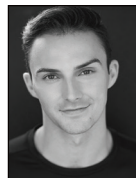

JAMES DOUGLAS
VINSON

MUSICAL NUMBERS

ACT 1

Overture	Orchestra
Prologue.....	Orchestra
“Tender Shepherd”.....	Mrs. Darling, Wendy, Michael, John
“I Gotta Crow”.....	Peter Pan
“Neverland”.....	Peter Pan
“I’m Flying”.....	Peter Pan, Wendy, John, Michael
“Hook’s Tango”.....	Captain Hook, Pirates
“Wendy”.....	Peter Pan, Lost Boys
“I Won’t Grow Up”.....	Peter Pan, Lost Boys
“Friends Forever”.....	Peter Pan, Tiger Lily, Company

ACT 2

“We Hate Those Kids” (“I Won’t Grow Up” Reprise).....	Pirates
“Hook’s Tarantella”.....	Captain Hook, Pirates
“Distant Melody”.....	Wendy, John, Michael
“When I Went Home”.....	Peter Pan
“Hook’s Waltz”.....	Captain Hook, Pirates
“I Gotta Crow” (Reprise).....	Peter Pan, Tiger Lily, Michael, Company
“Tender Shepherd” (Reprise).....	Mrs. Darling, Wendy, John, Michael
“Never Grow Up” (Reprise).....	Mr. Darling, Mrs. Darling, Family, Lost Boys
“Neverland” (Reprise).....	Peter Pan

ORCHESTRA

Conductor/Keyboard—JONATHAN MARRO
Associate Music Director—MICHAEL GILDIN
Violin—VICTORIA HURLBURT
Cello—ROMAN WOOD
Reeds—RYAN CLAUS, KEVIN VU
Trumpet—KYLE KNEPPER
Trumpet/Flugelhorn—JULIA BRAVO
Trombone—JON DOWD
Drums/Percussion—BRIAN GANCH

Music Coordinator—JOHN MEZZIO

Electronic Music Design—Billy Jay Stein, Chris Petti, Hiro Iida, Benedict Braxton-Smith, and Jason Howland for Strange Cranium.

Music Preparation—Michael Pacifico and Jacob Fjeldheim

WHO'S WHO in the CAST

NOLAN ALMEIDA (*Peter Pan*) is currently in his senior year of high school. He last appeared as Crutchie in *Newsies*. Nolan has always loved the story of *Peter Pan*, and in fifth grade he even tried to publish a sequel. It did not get published. Getting to play this role and introduce his generation to the magic of *Peter Pan* is a dream come true. Endless gratitude to Danielle Keaton for introducing him to the art in acting, and to his family and friends for their love and support.

CODY GARCIA (*Mr. Darling*, *Captain Hook*) is a tall and stereotypically indecisive non-binary Libra that would definitely rather have chocolate desserts than fruity desserts. This isn't the first time Cody has professionally played a pirate, and it most likely won't be the last. Non-pirate credits: National tours: *Charlie and the Chocolate Factory* (Wonka), *Elf* (Buddy). Other credits: *Rocky Horror Show* (Frank), *Star Wars Ballet* (Darth Vader), *Oklahoma!* (Roustabout #3). Cody would like to dedicate their performance to all the captains and none of the crocodiles—you know what you did. Alma mater: Boston Conservatory. codyrgarcia.com @ popgoesthecultureshock

HAWA KAMARA (*Wendy*) is absolutely delighted to be making her professional debut after graduating from Emerson College with a BFA in Musical Theatre. Some favorite credits include *Jelly's Last Jam* (Anita) and *Heathers: the Musical* (Veronica Sawyer). Hawakamara.com

BAILEY FRANKENBERG (*Tiger Lily*, *Flight Captain*, *Fight Captain*). Osiyo! So honored to step into this revised, powerful TL! Formerly Swing and Curtain Call Croc! Bailey is Choctaw and an enrolled member of the Cherokee Nation. She's an aerialist, specializes in stage violence, and really loves cats. Training: Collin College (Plano, Tx), CAP21 Conservatory (NYC). Credits: *9 to 5* (Doralee), *Havoc Movement's Dracula: The Failings of Men* (Lucy), *The Lost Colony* (Eleanor Dare), Tokyo Disney Resort (Singer), *Alvin and the Chipmunks Live!* Tour (Every Female Human in the Show). Instagram @baileyfrankenberg

SHEFALI DESHPANDE (*Mrs. Darling*, *Ensemble*) is an actress/singer-songwriter with proud Bay Area and Indian (Maharashtrian/Kannada) roots. She's thrilled to perform! Credits include: *Minx* (MAX), "Raja" (Pop fusion single), "Double Cross" (ALLBLK); Commercials (e.g. AT&T, Apple). Grateful for: mom, dad, sister, community, educators, ARC, and Kreativ. Alma mater: USC. @missshefali

KURT PERRY (*Smee*). NYC: *Noblesse Oblige* (Ma-Yi), *Quilt: A Musical Celebration* (MJP Theatricals). Regional: *The Addams Family* (Beef and Boards), *The Music Man* (Fireside Theatre), *HAIR* (MSMT). TV: "Bull" (CBS).

Thank you to Penny, Jordan and my family for their support. @KurtPerry41

LEVI CHRISOPULOS (*John*) is thrilled to be making his national tour debut with *Peter Pan*. Credits: "FBI:CBS (Lucas Ravener)," *Matilda-The Musical* (Nigel), *Broadway!* @ Disneyland. Levi would like to thank his Mom, Dad, twin sisters, extended family, and dance family @DFNW for their unending love and support on this journey. @lchrisop_dancer

CAMDEN KWOK (*Michael*) is ecstatic to be making his national tour debut! He loves all things performing and cannot wait to meet *Peter Pan* fans across the country! When not on stage, he enjoys movie night with his fam, breakdancing, playing sports, or time with friends. Thanks to Mom, Dad, Brother, Sister and pup Gigi Pickles for their love and support. Special thanks to BEA, Maxed Management, ARC + Robert @CamdenKwok

JONAH BARRICKLO (*Ensemble*), a NYC native based in Boston, is thrilled to join this magical production! Credits: *Xanadu* (Sonny), *Anything Goes* (Featured Sailor), *The Prom* (u/s Nick), *Cabaret* (Herr Schultz). BFA, Emerson. Love to Mom, Dad, Jenna, and Ella. jonahbarricklo.com @_jonahbear

RYAN BEHAN (*Ensemble*) is making his national tour debut. Ryan is a student at CCM. Regional: *Frozen* (NSMT), *Footloose* (Ren), *A Chorus Line* (Mark). CCM: *She Loves Me* (Arpad). He thanks *Peter Pan* for welcoming him, and his classmates, friends, and family for their endless love and support! @ryanbehan03

EDUARDO CAMPIRANO III (*Ensemble*) is proud to be making his national tour debut with *Peter Pan* after spending the last three years working in film and television. Credits: *From Black* (Noah), Shudder; *Imaginary* (Boy), Blumhouse, Lionsgate; *Blue's Clues*, Nick Jr. and various roles in independent projects, short films, and commercials. A TX native, Eduardo enjoys singing, dancing, his community theater, and spending time with friends and family.

TONY COLLINS (*Swing*, *Dance Captain*, *Assistant Fight Captain*) is thrilled to be heading to Neverland! Off Broadway: *The Goodbye Girl*. Regional: *Beautiful: The Carole King Musical*, *Kinky Boots*, & *Newsies!* TV/Film: "Gossip Girl" 2.0 and J. Lo's Halftime Netflix Premiere as a dancer! Thank you ARC! @tonycollins

LEO GALLEGOS (*Swing*) is a striving Latino artist who was most recently seen in the Ensemble of Phoenix Theatre Company's production of *The Prom*. His other credits include the socially awkward Daryl in *Bright Star* and the lovesick Musidorus in *Head Over Heels*.

BRANDON GILLE (*Ensemble*) is absolutely thankful and thrilled to be performing in the

WHO'S WHO in the CAST

national tour in *Peter Pan!* He expresses his gratitude towards ARC casting, his agent, friends, and family for the unending support. brandongille.com @bdgille

CALISTA JONES (*Ensemble*) is delighted to be making her national tour debut! Regional: *Funny Girl* (Ensemble, MSMT), *White Christmas* (Ensemble/Rita US, MSMT), *Beautiful: The Carole King Musical* (Swing, MSMT). Much love to mentors, friends, and family for their endless support! @calista.jones

SERENITY MARIANA (*Swing*) (she/her) National tour debut! Serenity is an Indigenous artist of the Lumbee Tribe of North Carolina, currently based in New York City. Pursuing a BFA in Drama (NYU Tisch); studied in the Experimental Theatre Wing and Lee Strasberg Institute. Credits: *Can't Drink Salt Water* (Shaleena), *Perhaps the World Ends Here* (Frankie Brown), *The Guy Who Didn't Like Musicals* (Emma), *9 Studies for a Dance Opera* (Janis Joplin/Elizabeth Warren), *The Tempest* (Iris). @serenitymariana

RYAN PERRY MARKS (*Ensemble, Flight Captain*) is thrilled to be touring with the incredible new production of *Peter Pan!* Regional: *Mary Poppins* (Bert), *Cinderella* (Prince Topher), *Newsies* (Race, Dance Captain), *Saturday Night Fever* (Double J). National tour: *Rudolph...* (Charlie). Thank you to ARC Casting, Natalie at LA Talent, and my incredibly supportive family and friends! @ryanperrymarks

ERNESTO OLIVAS (*Ensemble*) is stoked to be joining the national tour of *Peter Pan!* Tours: *West Side Story* (international tour), *Jimmy Buffett's Escape to Margaritaville* (national tour). Favorite regional credits: *The Cher Show*, *La Cage Aux Folles*, Disney's *Newsies*, & *On Your Feet!* He sends love to his mom, sisters, Kayla Alexis, & Levi. @_ernestoolivas_

CHEYENNE OMANI (*Swing*). National tour: *Annie* (Dance Captain/Swing). Regional: *Ain't Misbehavin'* (Charlaine), *On Your Feet!* (Robin), *A Chorus Line* (Maggie), *Mamma Mia!* (Ali), *Singin' in the Rain* (Mary Margaret), and *Ragtime* (Evelyn Nesbit). Special thanks to Tiera Ashley at Firestarter Entertainment. @cheyenneomani

HANNAH SCHMIDT (*Ensemble, Dance Captain*) (she/her). National tour debut! Northeast Ohio native from Bainbridge Township. BFA in musical theatre from Otterbein University. Endless gratitude to the *Peter Pan* team, Hudson Artists Agency, and Casting by Arc. Love to everyone who keeps me dancing—Mom, Dad, Allie, Joe, Dean, and my amazing friends! @hannahdschmidt

ZANIE LOVE SHAIA (*Ensemble*). National tour debut! Born and raised a southern girl, Zanie is now an NYC based actress. Past: *Mary Poppins* (Jane), *Cinderella* (Ella), *The World*

Games Opening Ceremonies (CBS/Olympics). Endless gratitude to her family, friends, and manager, Lynne Marks. Psalm 91!

AARON STEWART (*Ensemble*) is elated to be a part of *The Peter Pan* tour! Thank you to CastingbyArc for this amazing opportunity and a big “Yakoke” to the cast and crew for welcoming him in on the adventure. This is his national tour debut.

OWEN SUAREZ (*Ensemble*) is from Columbus, Ohio, and is thrilled to make his national tour debut in *Peter Pan!* Regional credits include *Ragtime the Musical!* (The Little Boy), *School of Rock* (Mason), *A Christmas Story: The Musical* (Randy) and *Matilda* (Tommy). Owen would like to thank his family for their never-ending support and his coaches, Chelsea Heart Melcher and Nick Cosgrove, without whom this would not have been possible.

JAMES DOUGLAS VINSON (*Ensemble*) is an NYC based actor and is thrilled to be flying to Neverland! National tour: *Hairspray* (Fender/Link Larkin, Corny Collins understudy). Regional: *Summer: The Donna Summer Musical* (Gunther); *Beautiful: The Carole King Musical* (Righteous Brother/Nick); *Descendants* (Doug); *A Chorus Line* (Larry). A big thank you to his friends and family for their endless love and support! @jaames_vinsonn

SIR J.M. BARRIE (*Author, Original Play*) (1860—1937) was born in Kirriemuir, Scotland. When their parents died, Barrie became guardian to three boys whom he had met in Kensington Gardens in 1897. The boys are thought to be the inspiration for the creation of *Peter Pan*. *Peter Pan* first took place in 1904 and remarkably Barrie gifted the copyright to Great Ormond Street Hospital for Children in London in 1929, later extended for perpetuity in the U.K.

CAROLYN LEIGH (*Lyricist*) (1926—1983) is perhaps best known as the lyricist of that classic of the musical theatre, *Peter Pan*. She not only created the lyrics but was also the originator of the idea for a musical about the playground for adults called Wall Street – and this became the musical *How Now, Dow Jones* on which she collaborated with Elmer Bernstein and for which she received a Tony nomination. Before Mr. Bernstein, her partner was mainly Cy Coleman and as a words and music team they gave the nation some of its top popular hits: “Witchcraft,” “The Best Is Yet to Come,” “Firefly,” “Hey, Look Me Over,” “Pass Me By” and “When in Rome.” They also gave Broadway one of its most delicious scores in *Wildcat*, starring Lucille Ball and *Little Me* starring Sid Caesar.

MORRIS “MOOSE” CHARLAP (*Composer*) (1928—1974) wrote the original score for the 1954 Broadway musical *Peter Pan* starring Mary Martin and Cyril Richard. The show was

WHO'S WHO in the CAST

presented as a limited 16-week engagement and before opening night every performance was sold out. Charlap went on to write the scores for Broadway's *Woop-Up* (1958), *The Conquering Hero* (1961) and *Kelly* (1965).

BETTY COMDEN (1917—2006) and **ADOLPH GREEN** (1914—2002) (*Additional Lyrics*), recipients of the 1991 Kennedy Center Honors, began as a group called The Revuers, which included Judy Holliday. Their first musical was *On the Town*, also the first for Leonard Bernstein and Jerome Robbins and for which they wrote the book and lyrics and two leading roles for themselves. With Bernstein they also collaborated on *Wonderful Town*. With Jule Styne they wrote book and/or lyrics to *Bells Are Ringing*, *Do Re Mi*, *Say Darling*, *Subways Are For Sleeping*, and *Hallelujah, Baby!* They also created book and/or lyrics to *Applause* and *On the Twentieth Century* and *The Will Rogers Follies*. They have received six Tony Awards. Their many movie musicals include *The Band Wagon*, *On the Town*, *Bells Are Ringing*, *It's Always Fair Weather*, and *Singin' in the Rain*, which was voted one of the ten best films of all time by the American Film Institute. Their non-musical films are *Auntie Mame* and *What a Way to Go*. Members of the Dramatists Guild Council, they enjoyed performing their own works under the title *A Party With Comden and Green*.

AMANDA GREEN (*Additional Lyrics*) is proud to contribute additional lyrics to this beautiful bold re-imagining of *Peter Pan* and the work of her late great father, the brilliant Adolph Green & Betty Comden. She's a two-time Tony Award and Grammy Award nominated lyricist and composer, a four-time Drama Desk Award nominee, Frederick Loewe Award winner for Best Original Composition for the theater and the Larson Award. Broadway: *Mr. Saturday Night* starring Billy Crystal (2022, Lyrics), *Hands On A Hardbody* (Lyrics & Co-Composer), *Bring It On* (Co-Lyrics with Lin Manuel Miranda), *High Fidelity* (Lyrics). Revivals: *Kiss Me Kate* (starring Kelli O'Hara; Additional Book & Lyrics) and *On The Twentieth Century* (starring Kristin Chenoweth; Additional Lyrics). Next up, *Female Troubles: A Period Piece*, an original musical comedy premiering in 2024. Amanda serves as the first woman President of The Dramatists Guild of America.

JULE STYNE (*Additional Music*) (1905—1994). Broadway: *Hallelujah, Baby!*; *Gentleman Prefer Blondes*; *Peter Pan*; *Bells Are Ringing*; *Gypsy*; *Funny Girl*. He is considered one of the greatest composers in the history of American musical theatre. Collaborators include Sammy Cahn, Betty Comden, Adolph Green, Stephen Sondheim, Bob Merrill, Leo Robin and E.Y. Harburg. He has composed legendary hits such as "Everything's Coming Up Roses," "The Party's Over," "Let It Snow!," "People," "Diamonds Are

a Girl's Best Friend" and Oscar-winning "Three Coins in the Fountain." Jule Styne was elected to the Songwriters Hall of Fame, Theater Hall of Fame and is a Kennedy Center Honoree.

JEROME ROBBINS (*Original Director and Choreographer*) (1918—1998) is world renowned as a choreographer of ballets is world renowned for his work as a choreographer of ballets, as well as his work as a choreographer/director in theater, movies, and television. His Broadway shows include *On the Town*, *Billion Dollar Baby*, *High Button Shoes*, *West Side Story*, *The King and I*, *Gypsy*, *Peter Pan*, *Miss Liberty*, *Call Me Madam*, and *Fiddler on the Roof*. His last Broadway production in 1989, Jerome Robbins' Broadway, won six Tony Awards including Best Musical and Best Director. Among the more than 60 ballets he created are *Fancy Free*, *Afternoon of a Faun*, *The Concert*, *Dances at a Gathering*, *In the Night*, *In G Major*, *Other Dances*, *Glass Pieces*, *A Suite of Dances*, created for Mikhail Baryshnikov and *West Side Story Suite* which are in the repertoires of New York City Ballet and other major dance companies throughout the world. Mr. Robbins won two Academy Awards for the film *West Side Story*, four Tony Awards, five Donaldson Awards, one Emmy Award, the Screen Directors' Guild Award, and the NY Drama Critics Circle Award. He was a Kennedy Center Honors Recipient and was awarded the French Chevalier dans l'Ordre National de la Legion d'Honneur.

LARISSA FASTHORSE (*Additional Book*), (Sicangu Lakota Nation) is a 2020 MacArthur Fellow, award winning writer, and co-founder of Indigenous Direction. Larissa made her Broadway debut in 2023 with *The Thanksgiving Play*, making her the first known female, Native American playwright to be produced on Broadway. *The Thanksgiving Play* has been one of the top ten most produced plays in America for several seasons. Additional produced plays include *For The People*, *Urban Rez/Native Nation/Wicoun*, *The Democracy Project*, *What Would Crazy Horse Do?*, *Landless*, *Cow Pie Bingo*, *Average Family*, *Teaching Disco Squaredancing to Our Elders: a Class Presentation*, *Vanishing Point* and *Cherokee Family Reunion*. Larissa is currently a professor of practice at Arizona State University. She dedicates this production to the memory of her father who loved *Peter Pan*.

LONNY PRICE (*Director*) has been a consistent presence on and off Broadway, as a director, writer, and actor for more than 40 years. Broadway: Gabriel Byrne's *Walking With Ghosts*, *Sunset Boulevard*, *Lady Day at Emerson's Bar & Grill*, *110 in the Shade*, *'Master Harold'... and the Boys*, *Sally Marr and Her Escorts*, *Urban Cowboy*, *A Class Act*. West End: *Lady Day at Emerson's Bar and Grill*. Off-Broadway: *Scotland, PA*; *Visiting*

WHO'S WHO in the CAST

Mr. Green, and *Valley Song*. English National Opera: *Man of La Mancha*, *Carousel*, *Sunset Boulevard*, *Sweeney Todd*. Film/television: the New York Philharmonic's *Sweeney Todd*, *Company*, *Camelot*, *Candide*, *Passion* (Emmy Award), *Sondheim: The Birthday Concert!* (Emmy Award). Additional television: *Sweeney Todd* (San Francisco Symphony Orchestra, Emmy Award), *Lady Day at Emerson's Bar and Grill* (HBO). Documentaries: *Best Worst Thing That Ever Could Have Happened* (Netflix), *Hal Prince: The Director's Life* (PBS). As a film actor, he is best remembered as Neil, the nerdy grandson of resort owner Max Kellerman, in the classic *Dirty Dancing*.

LORIN LATARRO (*Choreographer*). Broadway: *Into the Woods*, *Waitress*, *Mrs. Doubtfire*, *Les Liaisons Dangereuses* with Janet McTeer and Liev Schreiber, *Waiting for Godot* with Sir Ian McKellen and Patrick Stewart, *Merrily We Roll Along*-Roundabout, *La Traviata*-Metropolitan Opera. Lorin directed Candace Bushnell's *Is There Still Sex in the City?* (Daryl Roth Theatre -NY Times Critic's Pick). Additional choreography: *Chess* (Kennedy Center), Lin-Manuel Miranda's *21 Chump Street* (BAM), *Twelfth Night* and *Odyssey* (Public), *Queen of the Night* (Drama Desk Award), *Assassins and Oliver!* (Encores!), *Huey Lewis Musical* (Old Globe). BFA—Juilliard. MA—NYU. Lorin is a Drama Desk, Lortel and Chita Rivera Award nominee.

PAUL RUBIN (*Flying Sequences Choreographer*), a proud member of The Academy of Magical Arts at The Magic Castle in Hollywood CA. Broadway: *Wicked*, *Doctor Zhivago*, *Frozen*, *Curtains* with David Hyde Pierce, *The Pirate Queen*, Cathy Rigby is *Peter Pan*, *Kiss Me, Kate*, *The Green Bird*, *Fiddler on the Roof*, *Bombay Dreams* and *Saturday Night Fever*. International and touring productions include Disney's *The Little Mermaid* (Holland, Moscow, Tokyo, and the U.S.), Tori Amos' *The Light Princess* (National Theatre, London), *Aladdin*, West Coast Premiere of *Carrie the Musical*, *9 to 5 the Musical*, *SpongeBob SquarePants the Musical*. TV credits: "Kevin Can Wait," "The Tony Awards," "CNN," and "Entertainment Tonight." Paul lives in NY with his wife Katie and daughter Juliette. TheFlyGuy.com @theflyguy

ANDY EINHORN (*Music Supervisor, Orchestral Adaptation and Additional Arrangements, Fight Music & Dance Arrangements*). Broadway: Music Supervisor/Conductor: *Hello, Dolly!* (Bette Midler), *Carousel* (Renée Fleming), *Holiday Inn*. Music Director/Conductor: Woody Allen's *Bullets Over Broadway*, Rodgers + Hammerstein's *Cinderella*, *Brief Encounter*, *Sondheim on Sondheim*. Music director and conductor for Audra McDonald since 2011. International Music Supervisor: *The*

Sound of Music. TV: HBO's "Six by Sondheim," PBS "Broadway Musicals: A Jewish Legacy," Academy Awards 2019, "Eat Sh*t Bob" for HBO's "Last Week Tonight" starring John Oliver. Faculty: Aspen Music Festival. Rice University, summa cum laude. For Samantha W.

ANNA LOUIZOS (*Scenic Design*). Three-time Tony award nominee. Broadway: *School of Rock* (sets and costumes), *In the Heights*, *Avenue Q*, *Rodgers and Hammerstein's Cinderella*, *Holiday Inn*, *The Mystery of Edwin Drood*, *Honeymoon in Vegas*, *Dames at Sea*, *It Shoulda Been You*, *Irving Berlin's White Christmas*, *High Fidelity*, *Curtains*, *The Performers*, among others. Regional, international, and off-Broadway designs include: *West Side Story* (current world tour); *Here You Come Again*; *The Secret Garden*; *Altar Boyz*; *Scotland, PA*; *Crimes of the Heart*; *Holiday Inn*; *Lucha Teotile*; *Aladdin*. Illustrations: *Murder Your Employer* (Rupert Holmes' novel). Founder of Broadway Design Exchange, an online marketplace for theatre designers' artwork. broadwaydex.com

SARAFINA BUSH (*Costume Design*). Broadway: *How to Dance in Ohio*, *The Who's Tommy*, *The Outsiders*, *For Colored Girls...* (Tony Award Nominee), *Pass Over*. Off-Broadway: *Oliver!* (City Center Encores), *Evanston Salt Costs Climbing* (The New Group), *Heroes of the Fourth Turning* (Obie Award: Playwrights Horizons), *Broadway Bounty Hunter* (Greenwich House). Regional: *The Who's Tommy* (Goodman Theatre), *The Outsiders* (La Jolla Playhouse), *Life After* (Goodman Theatre), *Afterwords* (5th Avenue). Education: BA, Adelphi University.

AMITH CHANDRASHAKER (*Lighting Design*) is an internationally renowned lighting designer for Opera, Theatre, and Dance. He is the recipient of The Drama Desk and Henry Hewes awards; Union Trustee for United Scenic Artists, Local USA 829, IATSE; MFA, NYU Tisch School of the Arts and faculty at University of Maryland's School for Theatre Dance and Performance Studies.

KAI HARADA (*Sound Design*). Broadway: *Merrily We Roll Along*; *New York, New York* (Tony Award Nomination); *Kimberly Akimbo*; *The Old Man and the Pool*; *Mister Saturday Night*; *Head Over Heels*; *The Band's Visit* (Tony, Drama Desk Awards); *Amélie*; *Sunday in the Park With George*; *Alligance*; *Gtgi*; *Fun Home*; *On the Town*; *First Date*; *Follies* (Tony, Drama Desk Nominations); and *Million Dollar Quartet*. West End: *Crazy For You*; *Million Dollar Quartet*. Many other musicals around the country and the world.

DAVID BENGALI (*Projection Design*). Broadway: Roundabout Theatre Company. Off-Broadway and regional include The Public, Signature, Atlantic, 59E59, BAM, A.R.T., La

WHO'S WHO in the CAST

Jolla Playhouse, Geffen, Dallas Theater Center, Alliance, Kennedy Center and Yale Rep. Lortel and Drama Desk nominations.

J. JARED JANAS (*Wig, Hair & Makeup Design*). Broadway: *Purlie Victorious*, *Good Night*, *Oscar*, *Sweeney Todd...*, *Ohio State Murders*, & *Juliet*, *Kimberly Akimbo*, *Topdog/Underdog*, *How I Learned to Drive*, *American Buffalo*, *Jagged Little Pill*, *Frankie and Johnny in the Claire de Lune*, *Gettin' the Band Back Together*, *Bandstand*, *Indecent*, *Sunset Boulevard*, *The Visit*, *The Real Thing*, *Lady Day at Emerson's Bar & Grill*, *Motown*, *Peter and the Starcatcher*, *The Gershwins' Porgy and Bess*, *All about Me*.

PAUL KIEVE ("*Tinker Bell*" *Design*). Movies include: "Wonka," "Harry Potter and the Prisoner of Azkaban," Disney's "Snow White," "Hugo" (Scorsese). Broadway: *Groundhog Day*, *Finding Neverland*, *Matilda*, *Ghost*, *Pippin*, *SideShow*. West End (London) includes: *The Invisible Man*, *The Witches*, *Zorro*, *Phantom...* (U.S. tour). *Awakening* (Wynn Las Vegas). *Mickey & the Magician* (Disneyland Paris), *Beauty and the Beast* (Disney Dream). Consultant to David Blaine, David Copperfield, Penn & Teller, Adele, Sade and Kate Bush. Awards: Drama Desk (*Ghost*). Creative Fellowship (Magic Castle, Hollywood). Maskelyne (Magic Circle, London). Old Vic (London) Associate artist.

DAVID DABBON (*New Fight & Dance Music, Fight Music & Dance Arrangements*). Emmy Nomination: HBO's "Last Week Tonight: Eat S___, Bob!" (composer). On Broadway: *Beetlejuice*, *Funny Girl*, and *Disaster!* (dance arrangements); *Bob Fosse's DANCIN'* (new music/dance arrangements), *Sondheim on Sondheim* (additional orchestrations-Grammy Nomination). Film: HBO's documentary *Six by Sondheim* (arranger). Orchestrator: *Audra McDonald New York Philharmonic: Sing Happy* and *Audra McDonald: Go Back Home*. His interactive game show musical, *Game On*, was commissioned/produced by PCLO. Education: B.M. The Hartt School and M.M. from Carnegie Mellon University.

SORDELET INC. (*Fight Direction*). Rick and his sons, Christian Kelly-Sordelet and Collin Kelly-Sordelet created SordeletInc.com, a Native-owned action movement company with 35 years experience. Broadway: *The Lion King*, *Beauty and the Beast*, *Wolf Hall*, *Waiting for Godot*. National tours: *Tina* and *Jesus Christ Superstar* and more. 52 first-class productions worldwide including *Beauty and the Beast* U.K. Tour and West End production, soon to Broadway. TV/Film: *The Game Plan*, *Dan in Real Life*, *Ben is Back*, *Respect*, *One True Loves* and *Blue Light* and loads of television productions. They teach at William Esper Studio, New York Conservatory of Dramatic Arts, HB Studio, CUNY Harlem,

Montclair State and 22 years at Yale School of Drama. Rick is a board member for Red Bull Theater and runs a publishing company for the first time writer called Sordeletink.com.

JOHN MEZZIO (*Music Coordinator*) has conducted national tours including *State Fair* starring John Davidson, *Victor/Victoria* starring Toni Tennille, and *Cinderella* starring Eartha Kitt and Debbie Gibson. Additionally, Mr. Mezzio was Associate Conductor for Andrew Lloyd Webber's *Starlight Express* at the Las Vegas Hilton. National tours: *Oklahoma!*, *The Producers*, *Spring Awakening*, *Hairspray*, *The Book of Mormon*, *A Bronx Tale*, *Beauty and the Beast*, and *Fiddler on the Roof*.

JONATHAN MARRO (*Music Director*) is grateful to rejoin NETworks with this incredible group of artists for *Peter Pan!* He is an alum of the University of Southern Maine, where he received his music and theatre training. Other NETworks' productions: *Shrek The Musical* (International), *Elf the Musical*, *Dirty Dancing* and *Fiddler on the Roof* first National. A huge thank you to Andy, David and Giacomo for their support, encouragement and all the banana chips throughout the process.

ARC/DUNCAN STEWART (*Casting*) 150+ productions across the globe & 13 Artios Awards for Casting. Broadway/NY Past & Present Productions include: *A Wonderful World*, *Life of Pi*, *Chicago the Musical*, Disney's *The Lion King & Beauty and the Beast*, *Hadestown*, *Lost in Yonkers*, *Great Comet of 1812*, *Christmas Spectacular Starring the Radio City Rockettes*, *39 Steps*, *Pippin*, *La Cage aux Folles*. TV/Film: Netflix, 20th Century Fox, NBC, Lionsgate, Disney Channel. West End/U.K.: *Sister Act*, *Hadestown*, *Thriller Live*, *Menier Chocolate Factory*. Tours: *1776*, *Girl From The North Country*, *Hairspray*, *Waitress*, *Urinetown*, *Finding Neverland*, *Into the Woods*, *We Will Rock You*. Regional: A.R.T., Berkeley Rep, Alley, Bay Street, Goodspeed, Hollywood Bowl, McCarter, Signature. ARC, Part of RWS Global. www.castingbyarc.com IG: [castingbyarc](https://www.instagram.com/castingbyarc)

BOND THEATRICAL (*Tour Booking, Marketing & Publicity*) is an independently-owned theatrical booking, marketing and publicity company representing award-winning Broadway shows and live entertainment properties. BOND connects artists and audiences by forming strategic, authentic and profitable partnerships between producers and presenters across North America. For a complete list of current projects, please visit BondTheatrical.com

GENTRY & ASSOCIATES (*General Management*) has managed nearly 250 national and international touring theatrical productions over the past 25 years. Current and upcoming productions include *A Beautiful Noise*, *Beetlejuice*, *The Book of Mormon*,

WHO'S WHO in the CAST

Come From Away, Elf the Musical, Funny Girl, Les Misérables, Life of Pi, Mean Girls, Peter Pan, Cameron Mackintosh presents Andrew Lloyd Webber's *The Phantom of the Opera* and *The Wiz*.

MEGAN BELGAM (*Production Stage Manager*) is thrilled to be joining the *Peter Pan* Team! National tour: *Hairspray, Waitress* (Lulu), *To Kill a Mockingbird*. Regional: *Escape to Margaritaville* (Ogunquit), *Frozen Jr.* (Ogunquit), *Winter Wonderland* (American Music Theatre), *Aladdin* (Fulton). Proud graduate of Penn State University. Thanks for supporting the arts!

KENDALL STEVENS (*Assistant Stage Manager*). National tours: *Anastasia, Million Dollar Quartet, CoComelon Live*. Regional: *Million Dollar Quartet* (La Mirada Theatre). Off-Broadway: *A Charlie Brown Christmas* (Palladium Times Square), *Revolution* (The Tank). Other favorite credits: *Hair, Title of Show*. Kendall was born and raised in LA, and currently resides in NYC. For my family, friends, and animals!

LUKE MEYER (*Company Manager*) is thrilled to be flying off to Neverland this season! He has toured extensively over the past decade as both a musician and Company Manager. Past Management credits: *Hairspray* (tour); *Friends the Musical Parody* (Off-Broadway/tour); *The Office! A Musical Parody* (tour); *Sasha Velour's Smoke & Mirrors* (tour); *Rudolph the Red-Nosed Reindeer* (tour); *Love, Actually? A Musical Parody* (Off-Broadway); *Emojiland the Musical* (tour).

TYLER PASCUCCI (*Assistant Company Manager*) is thrilled to be a part of Neverland! Select regional: *Guys and Dolls, RENT, Jesus Christ Superstar, Rock of Ages, The Secret Garden, Broadway Unplugged, Nickel Mines* (ACT of CT), *Babes in Arms*, In The Works In The Woods Festival 2021-2023 (Forestburgh Playhouse), *Kinky Boots, Annie* (Ogunquit Playhouse). Love to my family and friends. @tylerpascucci

MUSIC THEATRE INTERNATIONAL (MTI) is one of the world's leading theatrical licensing agencies, granting theatres worldwide rights to perform the greatest selection of musicals from Broadway and beyond. Founded in 1952 by composer Frank Loesser and orchestrator Don Walker, MTI is a driving force in advancing musical theatre as a vibrant and engaging art form. MTI works with the composers, lyricists and book writers of musicals to provide official scripts, musical materials and resources to over 70,000 professional, community and school theatres. MTI is dedicated to educational theatre and has created collections to meet the needs of various types of performers and audiences. MTI's Broadway Junior™ shows are 30- and 60-minute musicals

for performance by elementary and middle school- aged performers, while MTI's School Editions are musicals annotated for performance by high school students. A Broadway Junior version of Peter Pan is available for licensing at mtishows.com

TRINITY WHEELER (*Executive Producer*). Broadway: *1776* (dirs. Diane Paulus and Jeffrey Page), *Les Misérables*. National tours: *The Sound of Music* (dir. Jack O'Brien), *1776, Les Misérables, Peter Pan* (dir. Lonny Price), *A Beautiful Noise, Hairspray, Once on This Island, Waitress, The SpongeBob Musical, Chicago, Finding Neverland, Dirty Dancing, Bullets Over Broadway, Elf the Musical, Disney's Beauty and the Beast*, The Royal National Theatre production of *Oklahoma!*, *The Wedding Singer, The Producers, The Wizard of Oz, The Phantom of the Opera, Mary Poppins, Young Frankenstein* (dir. Susan Stroman) and *Rent* starring Adam Pascal and Anthony Rapp. Gratitude to Ken, Seth, Clayton, Angela, Fred, Alecia, Cameron and Tom for believing. Love to Alan and Colin for everything. @trinityonbroadway

NETWORKS PRESENTATIONS (*Producer*) is an industry-leading producer of touring theatrical productions, committed to delivering quality entertainment to audiences worldwide for nearly 30 years. Current and upcoming productions include *A Beautiful Noise, Beetlejuice, The Book of Mormon, Come From Away, Elf the Musical, Funny Girl, Les Misérables, Life of Pi, Mean Girls, Peter Pan*, Cameron Mackintosh presents Andrew Lloyd Webber's *The Phantom of the Opera* and *The Wiz*.

Peter Pan premiered at the Ordway Center for the Performing Arts on December 14, 2023

STAFF FOR PETER PAN

EXECUTIVE PRODUCER

Trinity Wheeler

GENERAL MANAGEMENT

Gentry & Associates

Gregory Vander Ploeg

Madeline McCluskey Steven Varon-Moore

Maia Sutton

PRODUCTION MANAGEMENT

NETworks Presentations

Jason Juenker

Hector Guivas Walker White Alex Williams

pesci Aimee Mangual Pagan

TOUR BOOKING, MARKETING & PUBLICITY

BOND THEATRICAL GROUP

bondtheatrical.com

TOUR BOOKING

Temah Higgins Mollie Mann

Wendy Roberts

Madison St. Amour Laura Rizzo

Nilesa Alexander

TOUR MARKETING & PUBLICITY

DJ Martin

Marc Viscardi

Jenny Bates Scotland Newton



TOUR PRESS & MARKETINGAnita Dloniak & Associates
Anita Dloniak Melissa A. Hazek**CASTING**

ARC

Duncan Stewart, CSA Mark Brandon, CSA
Patrick Maravilla, Jarrett Reiche, Kendra Luca
Kyle Coker, Devi Peot, Jaron Cole
Ryan Stana, CEO RWS Global
Ryan Saab, SVP RWS GlobalProduction Stage Manager Megan Belgam
Assistant Stage Manager Kendall Stevens
Company Manager Luke Meyer
Assistant Company Manager Tyler Pascucci
Associate Scenic Design Craig Napoliello
Assistant Scenic Design Gabriela Rojo Aponte,
Tabitha PeaseAssociate Costume Design....Courtney Irizarry, Amanda Jenks
Assistant Costume Design Hayley Tynes
Associate Hair, Wig and Make-up Design Tony Lauro
Associate Lighting Design.....Brandon Rosen, Mitchell Fenton
Assistant Lighting Design.....McKenna Ebert
Moving Lighting Programmer.....David Arch, Ben Fichthorn
Associate Sound Design.....Joseph Haggerty
Associate Video Design Katerina Vitally
Assistant Video Design.....David Forsee
Video Programmer Jackson Cobb
Assistant Flying Choreographer.....Molly Tynes
Intimacy Coordinator Sordelet Inc.,
Anastasia LeGendreHead Carpenter Michael Bruno
Assistant Carpenter.....Ziggy Renner
Assistant Carpenter/Flying FX...Quintrell Allen-Haynes, Jon Meyer
Flyman Andrew Boucher
Head Electrician.....Joseph Fisher
Assistant Electricians Alex Luchak, Jack T. Sears
Head Audio Ben Steinhauer
Assistant Audio.....Hannah Zimmerman
Head Properties.....Luke Salerno
Assistant Properties Ryan Barto
Head Wardrobe.....Lorna Lombardo
Assistant Wardrobe.....Adrianna Covone
Wigs/Hair Supervisor Gabe Nunez
Crew Swing Lauren Young
Production Electrician.....Eric Norris
Production Sound Colin Braeger
Production Video Chelsea Zalkowski
Electronic Music Design Billy Jay Stein, Hiro Iida,
Benedict Braxton-Smith, and Jason HowlandMainBrain/Ableton Live.....Chris Petti
Music Preparation.....Michael and Jacob Feldheim
Fight and Flight Captain Bailey Frankenberg
Dance & Assistant Fight Captain Tony Collins
Dance Captain Hannah Schmidt
Flight Captain.....Ryan Perry Marks
Physical Therapy.....NEURO TOUR Physical Therapy, Inc.
Tutoring Services.....On Location Education
Tutor/Child Wrangler.....Emily Ostrin
Production Assistants.....Riley Gibson, Natalie Richardson,
Alex Tawid Di MaggioSafety Consultant.....Bryan Huneycutt
Production Photography Matt Murphy, Murphy Made
Video Services.....Pinecast Creative
Creative Services.....aka
Website Services/Design.....akaMarketing/Promotions Consultant Beth Rohlmeier
Tour (Booking, Marketing & Publicity) Office ... BOND Theatrical
Tia Altinay, Melissa Cohen, Jesse Daniels, Bailey Ford,
Steph Kelleher, Harrison Mootoo, Elisabeth Reyes,
Linda Stewart, Jacob Stuckelman, Hannah Wallace
Merchandise The Arca Group
Merchandise Manager Lindsey Baldak
Accounting NETworks Presentations LLC
Legal Services F. Richard Pappas, Esq.
Legal Services David F. Schwartz, Esq.,
Gray Schwartz LLPHR Services.....Global Solutions, Inc.
K+K Reset, LLC
Housing.....Road Concierge
Travel Agency.....Kessler & Co. / Direct Travel
Trucking.....Clark Transfer**FOR NETWORKS PRESENTATIONS**Chief Executive Officer Orin Wolf
President and Chief Production Officer Seth Wenig
Chief Operating Officer/Chief Financial Officer...Margaret Daniel
Business Affairs Scott W. Jackson
Executive ProducersMimi Intagliata, Trinity Wheeler
Associate Producer Hannah Rosenthal
Executive Assistant Isabella Schiavon
Vice President of Finance.....Scott Levine
Sr. Director/Finance John Kinna
Controller Jennifer Gifford
Director of Tour Accounting Laura S. Carey
Tax Director Pat Guerieri
Accounts Payables & Receivables Clerk Lisa Loveless
Sr. Director, Booking & Engagements Amanda Laird
Directors, Booking & Engagements...Stacey Burns, Colin Byrne
Director of Sales Zach Stevenson
Director of Marketing Heather Hess
Sr. Director/General Management Gregory Vander Ploeg
General ManagersMadeline McCluskey, Steven Varon-Moore
Associate General ManagerMaia Sutton
Sr. Director/Production Management Jason Juenker
Sr. Production Manager Hector Guivas
Production Managers Walker White, Alex Williams
Technical Director pesci
Production Coordinator Aimeé Mangual Pagan
Director of Operations Pearce Landry-Wegener
Resource DirectorKayla Roopal
People Operations/Payroll Manager.....Sara Clayton
Office Manager Michelle Abye
Music Coordinator.....John Mezzio
Warehouse ManagerJoseph Spratt
Warehouse Costume ManagerBobby Maglaughlin
Warehouse Costume Shop AssistantGrace Santamaría**CREDITS**

Scenery built by Proof Productions. Lighting equipment provided by Christie Lites. Sound equipment provided by Masque Sound. Costumes built by Bethany Joy Costumes & Colin Davis Jones Studios. Custom Shoes built by LaDuCa Shoes. Crocodile Costume built by Randy Carfagno Productions. Costume Painting & Distressing by Hochi Asiatico & Sarah Niefeld. Tiger Lily Armour Built by Miodrag Guberinic. Costume Craftsperson - Eve Guttman. Custom Hats by Lynne Mackey Studio Props executed by Brenbri Props. Special Effects Provided by Daedalus. Flying Effects provided by ZFX, Inc.

Rehearsed at Gibney Studios, New York.

Special Thanks to
The Carson Center, Paducah, KY,
Mary E. Katz, Executive Director**TEAM
KENTUCKY**Insurance Broker Services
EPIC Entertainment and SportsFinancial Services and banking arrangements by
Flagstar Bank N.A.PETER PAN is presented through special arrangement with
MUSIC THEATRE INTERNATIONAL, New York, NY.
www.mtishows.comPeterPanOnTour.com
Facebook, Instagram, Tiktok: @PeterPanTheMusical All stage work performed by employees represented by IAATSE. United Scenic Artists represents the designers and scenic painters for the American Theatre. The Director and Choreographer are members of the Stage Directors and Choreographers Society, an independent national labor union.

ANNUAL FUND DONORS

Horace Bushnell Society The Bushnell Center Membership

Thank you to all who support The Bushnell with your giving. The generosity of donors like you remains the foundation of our success, and we appreciate your commitment to the performing arts in our community.

We would also like to recognize our group of valued anonymous donors. The impact of your generosity on our daily endeavors does not go unnoticed.

The Annual Fund is essential to both The Bushnell's sustainability and future vitality, and we encourage you to consider a gift today. For more information, including membership benefits, please visit bushnell.org/support or call **Antay Bilgutay at 860-987-6004**.



Scan this QR code to
make your Annual Fund
gift securely online.

SPOTLIGHT CIRCLE

Karl J. Krapek, Sr.
David and Linda Roth

BUSHNELL CIRCLE

Jay and Jeanne Benet
Beth and Rick Costello
Bob and Frankie Goldfarb

PRESIDENT'S CIRCLE

Elizabeth Ferry Speer
Foundation
Arnold and Beverly*
Greenberg
Mr. and Mrs. Bernhard
L. Kohn, Jr.
Mark and Merrill Mandell
Mr. Thomas J. McInerney
Joan Monts
David and Elaine Nord
Robert and Margaret
Patricelli
Mary and Robert Saner
Zachs Family Foundation
(Henry, Judy, Eric, Jessica)

ENCORE CIRCLE

Laura and Rob Arena
The Budd Family Fund at
the Hartford Foundation
for Public Giving
Ms. Cheryl A. Chase
and Mr. Stuart Bear
Bob and Judy Chusmir
Mr. and Mrs. Bernard
Schilberg
Jean Walker

DIRECTORS CIRCLE

Darlene J. Bailey
Beverly Buckner Baker
Sherry Banks-Cohn
Tom & Melanie Barnes
Family Fund at the
Main Street Community
Foundation
Mr. and Mrs. James
A. Calhoun
Ron* and Nancy Compton
Harry and Rebecca Dalessio
Pauline and Barry Dickstein
Steven and EJ Greenspan
Nancy and Jeffrey Hoffman
Charles H. Klippel
Marcia and Alan Lazowski

Julie and Peter LeBlanc
Brian and Kathy MacLean
Greg and Julie Miller
Tom and Lisa Morgillo
Mr. and Mrs. William
R. Peelle, Jr.
Rodney Powell
Kevin and Marcia Smith
Mr.* and Mrs. Charles
Stepnowski
Mr. and Mrs. Ron Utterbeck
Elizabeth Vandeverter
Jeff and Sarah White
Andrew and Kathleen
Worthington

PRODUCERS CIRCLE

Donald and Marilyn Allan
Elaine and John Barrasso
Dr. Jerold Bell and
Mrs. Candice Bell
Nancy P. Bernstein
Jim and Dianne Bogoin
Don and Susan Bossi
Jeffrey and Virginia Brown
Rich and Bonnie Brown
Donna A. Collins
Ally and Eric Cormier
Denise and Alex Cosentino
Eric and Patricia Daniels
Craig and Marilyn Douglas
Ms. Marie H. Dudley
D.R. and Valerie Dugan
Parker Elmore
Peggy and David Fay
Jeffrey and Lori Flaks
Fluoropolymer Resources
David and Danuta Gordon
Joshua and Shanna Gottfried
Marty and Ann Guay
Jean Haines
Mr. and Mrs. Brad
M. Hutensky
Franco and Alicia Indomenico
Charlotte and Bud Jason
Adam Lagosz
Andrew and Genevieve
Lattimer
Ms. Annie Lazarus
Judie and Coleman Levy
Dr. and Mrs. Edison Liu
Rebecca and Jim
Loree Foundation
Thomas and Julia Matulis

Mintz & Hoke
Mark and Corliss Montesi
Ms. Wendy Pearson
Carl and Lisa Peterson
Mark and Jennifer Plourde
Jane Porterfield and
Gerry Pastor
Mr. and Mrs. Frederick
Raffino
James and Laura Reynolds
Anja Rosenberg
Mr. and Mrs. William
and Jane Rucci
Brian Rykowski
Patricia Sagal
Nate and Barbara Schilberg
Elizabeth Schiro and
Stephen Bayer
Scruggs Family & Deep
River Animal Hospital
Mr. and Mrs. Edwin
Shirley, III
Mr. and Mrs.* Lawrence
C. Starr
Ms. Jamie Summers
Brian and Anne Thibeault
Diana and Jonathan Zweisler
Nancy and David Ziener

STARS CIRCLE

Sharon and Dudley
"Skip" Alleman
Christian and Theresa
Allgood
Stephen Badger and Heather
Heidinger Badger
Ms. Kathleen Bagley and
Mr. David Powers
Linda Swope Bahrs
and Kurt Bahrs
Steve and Beth Ballentine
Dave and Natale Barrett
Whit and Jarre Betts
George Bickford and
Sally Kirtley
Blueprint Advancement
Charles and Carol* Boos
Scott and Jenipher Boos
The Bourassa Family
Sandy and Steve Brown
Beth Bunko
John and Marla Byrnes
Grant and Carey Campbell
Cardio Express
Elizabeth Casasnovas
Mr. and Mrs. Terry*
and Nancy Chabot
Alisha and Ronald Cipriano
Susan and Brian Clemow
Doreen Cohn and
Faith Solomon
Dr. Janine Collinge
Theresa Counts
Michael Cucka
Kim Curtin
Mr. and Mrs. Ward R. Cusati
Dr. Adam Daniels and
Dr. Jason Seacat
Mr. and Mrs. Franklin
Dempsey
Dr. Michael Dodge and
Devin Sheehan
Ray and Germaine Drennen
Mr. and Mrs. Michael Dropick
Iris Engel and Margaret
Campbell
William and Lisa Epperson
Sandra Falchetta
Jim and Martha Fanelli
Paul and Victoria Fortier
Rohan Freeman
Stephanie and David Fried
Donn and Cindie Friedman
Andrew and Kristen Gagnon
Peter and Melissa
Gambardella
Marilda Gándara and
Scott O'Keefe
Anne Gares
Barry and Rona Gelber
Eileen and Robert Gilbert
Dr. and Mrs. Joel Goodman
Dr. Lawrence Goodman and
Ms. Denise Cologne
Susan Goodwin
Goodwin University -
Helping Our Students
Support the Arts
Cate and John Grady-Benson
Floyd W. Green, III
Michael Grunberg and
Tanya Grunberg
James Grupp and
Jaclyn Piscitelli
Paul Guggina and Amy Flores
John and Paula Guy
Dr. and Mrs. David Haviar
Warren and Brenda Hill
Virginia and David Hilyard
Daniel and Brenda Holbrook

ANNUAL FUND DONORS

Horace Bushnell Society The Bushnell Center Membership

Brian and Kristin Hole
The Hoppa Family
Margie and Richard Huoppi
Dr. Hillary Huttenhower
and Mr. Justin Mackey
Patti and Dave Jackson
Hyter and Heidi Jordan
Jeffrey and Shannon Klenk
Richard and Paula Knight
Diane Korntheuer and
Peter Grzybala
Leonard and Paula Lamarre
Heidi Lane
Jonathan and Annette
Larabee
Ann* and Fred Larson
Mr. and Mrs. Scott
J. LeClaire
Mr. and Mrs. Richard
and Joyce Leibert
Paula and Peter Leibovitz
Margaret and Rey Libatique
Barbara and Clifford Libby
Claire Lind
Mark and Liisa Livingston
Ann Mickelson
The Milbrandt Family
Kristen Miller Hatcher
Michael and Kay Miranda
James and Jane Mitchell
James D. Morrissey and
Barbara A. Morrissey
Margaret Morton
Phillip and Dorothy Mucha
David and Ellen Nattila
Linda and Bichop Nawrot
Dr. Joseph Nesta
The Oh Family
The Orsi Family
Donald and Colleen Peruta
Tracie Peterson
Deborah Poerio
Steve Rabb and Rena Citron
Laura and John Roche
Susan and Joel Rottner
Ms. Annette J. Rulo
Mr. Francis Sabatini
James and Mary Sauvageau
Linda D. Schoenfeld
Dr. Alan Schwartz* and
Ms. Sheila Sweeny
Joann Scott
Andrea and Sandy Seidman
Edward Shapiro
Jeffrey Snyder
Patricia B. Snyder
Mark and Linda Sperry
Frank and Carol Swanson
Ms. Renee Tehi and
Mr. Jeffrey Hughes
Deborah Treister
Jadyn Ubides and
Isaiah Ubides
Eleanor Udolf and Family
Mr. and Mrs. Michael
and Linda Walton

Graham and Teresa Webb
Raymond and Gail Weinstein
Helen and Alfred Wilke
George H. and Constance
Wolcott Mason Fund No. 2
Stephen and Mary Woods
James and Lauren Yanosy
Craig Yelin and
Vanessa Guzzardi
The Yorgensen Family

DIAMOND LEVEL

Michael Abronzino
Robin Aldieri
Allegro Solutions LLC
David and Susan Anderson
Susan and Raymond Arroyo
Carl and Priscilla Bard
Maria Bareiss and
Jacqueline Carrell
Michael and Nancy Batista
Andrea and Keith Beaulieu
Bonnie and David Beaulieu
David and Deborah Begin
Sharen Beloin
Nikali and Lisa Benkert
Steven and Ann Bennett
Jodette Bentley
Mr. Bruce Betancourt
and Mr. Steven
Hernández, Esq.
Pamela H. Bobrowski
Keith Boccuzzi and
Paul Manfredi
Jordan and Rebecca Boss
Danielle Bousquet
Michele Bowden
Janice Bradbury
Arline Roth Brick
James and Patricia Brown
Rachel and Christopher
Brown
Michele Buczek
Ann Burgarella
Gregory Butler and
Thernis Klarides
James S. and Heidi
L. Bzdrya
Eleanor N. Caplan
Mark and Linda Caplan
Dr. and Mrs. Joseph
A. Cappa
Doug and Debra Carabillo
Richard and Carmen Carlton
Joyce Carraway and
Jerry Cooper
Jim and Anne Carroll
Ann Catino
Judith Chapman
Richard and Margo Chiozzi
Michael Chmielewski
Mr. Paul Clawson
Coastal Valley Veterinary
Services
Jeffrey and Andrea Cohen
Sue A. Collins
Mark Conley and Joanne Tan

Mr. and Mrs. Wayne
Conlogue
Cynthia and George Cooper
Carol A. Coppa
Brian and Lisa Costello
The Coulter Family
Victor and Barbie Cristofaro
Catherine Cuggino
Carol Curland
Matthew Dallas Gordon
and Ruth Kurien
Carol E. Davis
DBL Industries Inc.
Aldo DeDominicis
Foundation, Inc.
Bill and Joan Delaney
Mr. and Mrs. Gregory
J. Desantis
Shari and Seth Diamond
Arthur and Christine Dimock
David Director
Wendy Dobrindt
The Doherty Family
George and Mary Dominello
William and Stephanie
Dominello
Diana and John Doroghazi
Eric and Janice Dreeke
Laura Driscoll
Thomas M. Driscoll and
Patricia A. Teufel
Dronzank Family Pro-7
Fire Protection
Ray and Carla Du Bois
Kimberly and Michael Dunn
Brian and Stephanie Easler
John S. Elliott and
Joanne Elliott
Robert and Linda Ellis
The Emmons Family
Lynne and Bernard Erickson
Annarita and Jerry Erwin
Jesse and Erin Fable
Brendan and Patty Farrell
Michael and Barbara
Fedoras
Dr. Thomas A. Feldman
and Dr. Joyce Kamanitz
Martha Fetter
The First Cathedral
Barbara L. Flynn
Ms. Darlene Fournier
Raymond and Taryn
Fredericksen
William and Cynthia Fries
Bruce and JoAnn Frye
Joseph and Cathy Garrity
Gawlicki-Stanley Foundation
Mr.* and Mrs. Thomas
M. Giardini
Colleen and Mark Gilroy
David and Irene Glissman
Mr. and Mrs. Steven
Goldaper
Mr. and Mrs. David
Goldberg
Joe and Cindy Goldberg

Steven and Blanche
Goldenberg
Neal and Lorelei Goldstein
Jeanne Goodsell
Douglas M. Gordon and
Mary Lou Stoneburner
Sandra and Mike Goss
NJ Goulet and Melanie
Boutwell
Vincent R. Govoni
Russ and Monica Granich
John and Norma Green
Jim and Lori Greene
Mark and Deborah Gresens
Michael and Patricia Guelli
Edward and JoAnna Hamilton
Jon and Tana Handwerk
Carla Hawkins
Linda Healy and
Thomas Shugrue
Dorothea Hennessey
Brian Hersh
Gerald and Barbara Hess
Sue Hessel
Helen and Tim Honan
Christopher Hubbard
Kimball and Dorothy
"Dorrie" Hunt
In Honor of Jack
Abraham Huttner
Integrated Anesthesia
Associates
Mathew and Valerie Jasinski
Hugh M. Joseloff and
Helen H. Joseloff Fund
Gerald and Carol Kardas
Heidi and Stuart Katz
Charna and John Kaufman
Cathy and Kevin Keating
Linda Keenan
Mrs. Molly S. Kirschner
Jeanne and Daniel Kleinman
Shari Kopczka-Phillips and
Matthew Phillips
The Kushnir Family
Ms. Sheila Laing
Russell and Margaret Lallier
John and Corky Larew
Patricia Lavery
Margaret and Roger* Lawson
Dr. Warren and Mrs. Carrie Leib
Ms. Patricia Levandoski
Steven and Sheila Litchfield
Jane and Roger* Loeb
Mike Long
Irene J. Loretto
Margaret Lucey and
William Noel
Mr. and Mrs. Neal Lynch
Bill and Diane MacKay
William and Anita Manuck
Richard Marcus
Tom and Gwen Marrion
Shishir and Devi Mathur
Mr. and Mrs. Albert P. Mayhew
Barbara Maziarz
Mr. and Mrs. David McElroy

ANNUAL FUND DONORS

Horace Bushnell Society The Bushnell Center Membership

- Keith L. and Linn G. McGlade
Frank and Maryann
McNamara
- Sean and Julie Meehan
Mr. and Mrs. William Meier
Joseph and Christine Miarecki
Michael and Sharon
Michigami
- Ronald and Judith Miller
Mary and Peter Moon
Lisa Mouthaan
- Ania and Markus Muhlhauser
Mr. John G. Mullane
and Mrs. Mary Beth
Swindell-Mullane
- Steve and Faith Murray
Lisa Musco
- Richard and Kathleen
Narowski
- Jeffrey and Mari Neistat
Wilfredo and Iris Nieves
Jane E. Ondovcsik
Randel and Molly Osborne
Jacqueline Owens
Mark and Luanne Paley
Walter and Angie Paulekas
Brewster and Judith Perkins
Dr. and Mrs. William
A. Petit, Jr.
- Frank and Mary Petras
The Petzold Family
The Plunge Consultants
Ms. Frances S. Porter
Dr. Anne-Marie Prabulos
and Christopher Morkan
- Prospect Mountain
Builders LLC
- Lu and Mike Rabbett
Tamara and James Ramenda
Brian and Anne Reilly
Dr. Sally Reis and Dr.
Joseph Renzulli
- Martey S. Rhine
Ralph and Rosemary
Ricciardelli
- Michael Riccio & Kim Hale
Steve Rickenbacher
and Andree Corr
- Mr. and Mrs. Frank
and Sheryl Roche
- Virginia Hole and
Michael Roscoe
- Eric and Pam Rosow
Brian and Korey Roth
Viny and Pamela Roy
Jeffrey Rudikoff and
Edee Tenser
- Mary Beth Russell
Sara J. and Douglas
K. Russell
- Jason Ryan and
Susan Averna
- The Sadowski Family
David Sageman and
Ruth R. Fitzgerald
- Marissa and Kevin Salsbury
Mr. Philip G. Samponaro
- Mr. and Mrs. R. Jeffrey Sands
Heather Sankey and
Peter Schindelman
- Mrs. Susan Saridakis
Katherine and Robert Saunders
John and Sally Saydoff
Patrick Schaffner and Kelly
Doherty-Schaffner
- Matthew and Mary Schauster
Kevin Seery
Margaret J. Sheehan
- David Shepard and
Laura Zabek
- James and Penelope Sherrard
David and JoAnne Sibiga
- Dr. and Mrs. Bolesh J. Skutnik
Amir and Yolande Spears
Tina St. Pierre
Dr. Michael Stokes
Bob and Pat Stubbs
Jacob Z. Studenroth
and Allison C. Frey
- Vincent and Linda Sullivan
Ms. Nancy J. Summa
Michael and Mary Swanson
Ed and Laurie Szepanski
Dr. Rose Marie Tamura and
Mr. Gary Miyashiro
- Nancy Taylor
Deborah Tetreault
- Mr. and Mrs. Jay and
Elisabeth Therrien
Dr. Dan and Caitlin Trinh
Jacob H. Troiano
- Betsy and Matthew Udal
J.P. and Marie-Claire van Rooy
David and Catherine Vargas
Carolina Yrayta-Vega & Family
Michaelyn Ware
John and Sarah Waterman
Micah Longman
Ron and Giovanna Weller
William Wells
Olin and Shauna West
Mr. and Mrs. David Wetsman
Edward B. Whittlemore
Sara and Ryan Whitwell
Gary and Beth Wilgus
Ronald and Candy Williams
The Helen Sidney Witty
Foundation
Helen H. Wong and
Frazier Bronson
Allison and David Yaffee
Mr. and Mrs. David A. Yandow
Greg and Lisa Young
- PLATINUM LEVEL**
Dr. Robert Alexander and
Ms. Penny Murphy
Katherin S. Allen
John Arrington and Angela
Phillips-Arrington
Kate Gillespie Atkinson
Angie and Ted Augustinos
Deb Badgley
- David and Barbara Barry
Bruce and Pamela Barth
Ms. Sara Jackson Batchelder
Nicholas J. Battaglio, Jr.
and Todd P. Rondo
- Robert Bausmirth and
Jill Peters-Gee
- Jeanette and Matthew Becker
Eric and Lisa Besman
Mr. Andy F. Bessette and
Mrs. Cheryl Noel-Bessette
- Tanya L. Bigley
Jay and Alison Bigman
Mr. and Mrs. Robert and
Elizabeth Blake
- Louis B. Blumenfeld and
Jacqueline Isaacson
- Nadia Bodey
Andrew and Hannah Brady
Mr. and Mrs. Edward
P. Brazalovich, Jr.
Edward and Amy Brennan
The Brezenoff Family
Stephanie Burdine
- Mr. and Mrs.
Christopher Byrd
- Anne Caluori
Richard and Lisa Caporaso
John and Kimberly Cardone
Ellen and Richard Cartun
Jennifer Cavallaro
- Andrea G. Chamberlain
Daniel P.* and Polly
U. Champ
- Joseph Ciejka
Ms. Leslie Clark-Yvon
In Honor of Joyce Conroy
The Corte Family
Tara and Tony Costanzo
Elizabeth Courtney
and Jon Blake
Carol and Tim Covello
David and Joan Crow
James and Carrie Czapiga
Jeffrey and Erin Daigneau
- Mr. and Mrs. Frederick
C. Darling
Daniel DiPillo
Craig and Laura Dolyak
Carmen and Alan Dornan
Joanne Dudanowicz
Tom and Tina Dugdale
Ms. Mary Jane Dunn
Mr. and Mrs. James
H. Ecott, III
- David and Barbara Edelheit
Ellen Eichhorn and
Vicki Schaar
- In Memory of Maggi Eichorn
Mr. and Mrs. Richard Eldridge
Debbie Ethier
Ms. Kimberly Ferguson
The Fieriti Family
David Fuller
Annelise Fusco
Christa Galitello
Raymond and Beth Galvin
- Mr. and Mrs. Bob
Garthwait, Jr.
Peter and Susan Giammarco
In Memory of Dr. John
M. Gibbons, Jr.*
- John and Barbara Ginnetti
Nicole Godard
William Alderman and Lori
Goldenberg-Alderman
Nancy Goodwin
Nicholas and Colleen
Graczyk
Brian Grady
Ray and Judy* Grasso
James and Paula Greenfield
Jeffrey and Debra Greer
Leandra Hallenbeck
Claire Hamilton
Regina Lester-Harriat
and Paul Harriat
Andrew and Cindy Harrison
Heads Up Coaching, Inc.
Patricia Hess and Ana
Perez-Lugones
Charlotte and Shamain
Hilliard
- Mr. and Mrs. Benjamin
A. Hilyard
Julia Holliday
Mr. and Mrs. Wilson and
Suzanne Hoyer
- Susan and Stephen Jackson
Aaron and Deborah Jainchill
Steve and Myra Johnson
Jaime Jones
Sandra M. Justin
Mel Kawakami
Tom and Kristin Kelleher
Gail F. Kelly
Dr. Susan O. Kennedy
Kirsten Kerrigan
Laurie Kielbania
Ken and Janet Kirkby
Cecilia Klember
Steven Konover
Deborah and AJ Kritzman
Kim Krugul
Elke Kulas
Stephen and Eloise Kumnick
Lisa and Howard Langsner
Christine and Christian Latino
Cheryl Lauricella
Michael and Denise Leber
Mr. and Mrs. Thomas
A. Lewis
Stanley and Alison Lezon
Lois Limberger and
Lisa Nixon
Carole Lombard
The Lotko Family
Lois Luddy and S. Crawford
William Maag and Anju Arora
Catherine Mahoney
Mr. and Mrs. Kenneth
and Cynthia Malm
Stacy Mandelker
Guy and Sharon Marhewka

ANNUAL FUND DONORS

Horace Bushnell Society The Bushnell Center Membership

Matthew Marks and
Nealie Newberger
Martin and Ella McBride
Ruth A. McElraevy
Natalasha McKay
Adam and Laura McLaughlin
Jonathan and Sheila Mellitz
Gregory Mellor and
Kathleen Carey
Alan and Peggy Mendelson
Clordean Mendes
Anne and Rodger Metzger
Jenna and Eric Milman
Constance Mindell
Eileen and Bob Moore
Cathleen and Clinton Muller
Edwin Naamon
Jonathan and Amy Neff
Jeremiah O'Dwyer
Ms. Patricia Pac and Mr.
Paul L.* LeTendre
Keith and Cory Percy
Melissa Perez
William Petzold
The Pienkowski Family
Nyema Pinkney
Helen Potvin
Janet Prisløe and
Robert Galvin
Tony and Kerri Raissian
Dorothy Raviele
Joe and Karen Regan
Monique Rowtham-Kennedy
Chris and Karen Rudolph
Joanne and David Russell
John Russell
Nanci Salvidio
Doug and Liz Sansom
Nydia Saros
Marcia Sarrazin
Deborah Schander
Brian and Nancy F. Schwanda
Dr. Steven E. Selden and
Mrs. Janet R. Selden
Mr. and Mrs. Jonathan
E. Seymour
Dallas and Elizabeth Shelton
Camille and Robert Simpson
Amrit Singh and
Manveen Sandhu
Stuart and Arlene Small
Rachel Smirnoff and
Daniel Shapiro
Bryan and Caitlin Soltis
Connor and Shana Sperry
Honey Sue Springut
Catherine Squillace
Mike Schilling and
Jordana Starr
Melanie Stehle
Margy and Lewis Steinberg
Timothy and Janelle Stevens
Shepard and Marlene Stone
Judy A. Strong
Rosemarie Swiatkiewicz
Gregory Taft

James and Charleen Taylor
L Scott Taylor
John Thompson
Patrick and Sherri Thompson
Katherine Toohey
Tulimieri Associates, Inc.
Sajak Upadhyaya
Dana and Tizziana Weber
Greg and Kay Werk
Peter White and Sandra
Sherlock-White
Kathryn Wild
Wilson Butler Architects
Melanie Winkler and
Phyllis Winkler
Ken and Melissa Woodward
Bonnie A. Yandow
Mr. and Mrs. Robert
G. Yeaton
Jacqueline Yeung
Donald Young
Joe and Teresa Young
Michael and Alexandra
Zacchera
Mr. Troy Zane
Richard and Kathy Zanotti

GOLD LEVEL

Glen and Marilyn
Abrahamsson
Cynthia Abrams
Pamela Aey Adams
Richard and Dolores
Albrecht
James Alburger
Karen and Kevin Allen
Sonya Allen-Roeth
Michele Alston
The Andrade Family
Allen and Jayne Apel
Michael Aronow and
Meg Chaplin
Harry Arters
Jennifer Asher
Lisa Aukerman
Charles Austin
Mr. and Mrs. Paul R. Ballasy
Jean Banning
Joseph Barone
Lee and Amy Barrett
Eliot and Leah Bassin
Douglas and Karen Battaglini
Scott and Amy Baumer
Dianne Beaulieu
Samantha Belliveau
Kevin Bennett
Jenny Bergeron
Bill and Lisa Berthoud
Eric and Natalie Bezler
BGTEnvironmental LLC
Antay Bilgutay and
Paul Ditolla
Brad and Whitney Billerman
Alyse and Brian Bilodeau
Carlene Black-Remekie
Harold Blinderman and
Wanda Schulman

Drew and Gloria Borders
Ms. Nancy R. Bosco
Lisa Bostick
Joshua Bouchard
Paul and Judy Boutin
Patricia Boyer
James and Jennifer Bradow
John and Deborah Brady
The Brodrick Family
Sandi and Neil Brooks
Clayton and Barbara Brown
Ellen Brown
Sandra Brown
Francis and Nancy Brunet
Mr. and Mrs. Timothy
J. Buckley
Lori M. Budnick
Tracy Burksa
Alison Burns
The Burns Beck Family
Patrick and Carrie Bushnell
The Buyske and
Bloomquist Family
Brian and Yun Byrne
Jonathan Cabral
Amanda Cady
Mrs. Patrice Calnen
The Camello Family
Paul and Lois Cappellano
Anna Carabetta
Lawrence and
Diane Carlson
Kevin Case
The Coating House
Elisa Casparino
Greg Castanza
Ms. Janice L. Castle
Anthony Centurelli
Shelley and Alan Cetvis
Jenny Cha and Travis
Crawford
Susan Chatfield
Doreen Cherniske
Kimberly Chusmir
Michael and Barbara Civali
Lisa Clark
Nicholas Clark
David F. Cloud
Richard and Ann Cohen
Dr. Steven and Ely Cohen
Ms. Kathryn Cole
Mrs. Chrystal Collins
Audrey Conrad
Kevin P. and Lisa N. Conroy
Mr. and Mrs. Daniel Contaldi
Shannon Cooley and
Nicole Baker
Deb Copes
Eric and Carol Corliss
Patricia Coroso
Cory Cosgrove
Laura Cottle
Elise Cousineau
Bethanne Couture
Jerry and Jacquelyn Croft
Toni Daddeo

Cinda D'Addio
Margaret and Bob Daly
Glen Dambouse
Rose Dauphinais
Ken and Kelly Davis
Sandra Davis
Yvonne Deangeli
Carol and Ben Dejohn
Alissa DeJonge
Daniel DelMastro
James M. Denton
Rosemarie DeRobertis
Ms. Franca L. DeRosa
Diane Derosé
Stephanie Dextraze
Jennifer and Marc DiBella
Mr. and Mrs. Robin Di Tarando
Elizabeth D'Onofrio
James Donovan
James and Ann Marie Dooley
Teresa Dorer
Leigh and Ah'V Dorkins
The D'Orlando Family
Denise Douglas
Mr. and Mrs. Robert C. Douglas
Andrew Dowe, Jr.
Brad Drazen
Wendy Dreyer
Paul and Michele Drumme
Diane D. Duhamel
Anne Dysinger
Dr. Edmund and Ms.
Patricia Suski
Dr. Robert F. and Mrs.
Sharon Efron
Paula and William Egan
Alan Embleton
Ms. Carolyn Emerson
Elise Engelhardt
Susan England and
Katherine Marino
Steven Ewald
ExecMommyGroup LLC
Labib Fasihuddin and
Isabella Randazzo
Julia Feldman
Justin Ferrari and Shire Feingold
Phil and Beth Ferrari
Rodrigo Ferrer
Bella and Judd Fink
Robert and Linda Fiscus
Robert and Susan Fisher
Megan Flick
Crystal Floyd
Mary Foden
Daniel and Lena Fontaine
Suseann Forbes
Fran and Jane
Erin and Kenneth Fredette
Ms. Theodora French
Robert and Charlotte Friedland
Jonathan Friedler
Mr.* and Mrs. Jay G. Fromer
Pam and Rob Galas
Carol Gallagher
David and Carrie Gallo

ANNUAL FUND DONORS

Horace Bushnell Society The Bushnell Center Membership

Anthony Galouzis
Lorraine A. Garibaldi
Thomas Garosshen
Robert Garrey
David and Robin Gelles
Kimberly Gervais and
Daniel Paradis
Kim and James Geyer
Gerald and Debra Gillanders
Kevin Glassey
Diane and Rich Godbout
Donna Goldberg
Richard and Judie Goldenthal
Marilee and Michael
Gonzalez
Valerie Gordon
Alan and Cheryl Gosselin
Cherie Greene
Robin Greenwald
Marion Griffin
Susan Guckin
Judy Guerard
Linda Guillorn
Mr. and Mrs. Martin D. Guyer
Jeffrey and Jessica Halayko
Mary Hale
Tracey Hall
Michael Halloran and
Nancy Sarra
The Hamilton Family
Karen Hammick
Dr. and Mrs. Jonathan
A. Hammond, Jr.
Tyna and Craig Hanson
Eileen and Gary Hargreaves
Laura Harrison
Lisa Harrison
John and Edie Hathorn
Judith Healy
Carlton and Mary Helming
Mr. Kevin Hennessey
Mr. Kevin R. Hennessey
The Henry-Bennett Family
Guillermo and Marcia Herrera
Scott Hesketh
Karen and Joseph Hewes
Sean Hickey
Jeanette Hicks
Annie and Ted Potters
Janet Hilliard Porriello
Susan and Brent Hoffman
Paul and Diane Honig
Tara Hurlburt
Mr. and Mrs. William H. Hyde
Vicki Iafrate
Roberta and Wally Irish
It's So Ranunculus
Flower Shoppe
Karen Jackson
Jenifer Janovy
Beverly Jenkins
Benjamin and
Lindsay Jensen
David and Sharon Jepson
Raymond and Jane Joesten
Jennifer Johnson
Dawn Peterson Jones
James and Jane Judson
Karina and Scott Julius
Emily Kagan
Mr. and Mrs. Christine and
Thomas Kainamura
Col Len and Dr.
Judith Kaplan
Nadine Keane
Lee Keokoummane
Gladis Kersaint
Alicia Kidd
Adele Kidder
Lawrence J. Kiel and
Carla Jacobson-Kiel
Kirby Productions
Vanessa Knott
Mr. and Mrs. Steven
Kolodziejczyk
Mr. and Mrs. Thomas Kopczka
Dick and Hazel Koszyca
Andrea Kowal
Shea Kozak
Allen and Judith Kronick
Steven and Amy Labbe
Ms. Susan Labieniec
Essie Labrot
Katrina Laden
Carol Laffamme
Stephanie Laforge
Jim and Bonnie LaMondia
The Lane Family
Jan Larkin
Frank LaTeano
Mr. Michael Heimbach and
Mrs. Deborah Laviero
Ms. Lisa A. Lavoie
Lawrence Lee
Lucien H. Lefevre and
Patricia A. Townsend
Marjorie and Mary Lemmon
Patricia and Nathan Lerner
Judy Lesiak
Ms. Concetta C. Lewis
Steve and Denise Liebig
Mr. and Mrs. Keith and
Vicky Lindstrom
Ms. Sherry Linton
Gary and Rita Lomasney
Bill Lombardi and
Martha Woodworth
Deborah Lorenson
Christopher and Carla Luca
Rebecca Lucht
Mr. and Mrs. Barry
and Teresa Luke
Kathlin Lyons
Karen Macbeth
David Bellemore and
Kelyann MacLean
Lori and Rocco Macri
Thomas and Allison Madden
Susanna E. Mahoney
John Makowski
Anita Makselon
Kurt Malec
Todd Mallard and Angelique
Pearson Mallard
Bonnie C. Mangan
Ellen and Jerry Margolis
Steven and Rosina Marquis
David and Sherri-Ann Martin
Jennifer Martin
Adam Masin
Daniel Massucci
Rose Maturo
Valentina McBride
Dottie McCaughtry
Megan and Dan McCoy
George McCullen
Heather and Mark McDonald
Micaela McDonald
Carol McFarland
Nina McFerrin
Heidi McGrath
Meghan McInerney
Katherine McKean
Nathan McMullon
Graham McNeill
Cynthia Meandzija
Anna Meckler
Susan M. Meissner, in Honor
of "Warriors Don't Cry"
Amy Meredith
Renee Meunier DePastino
Mr.* and Mrs. William
F.K. Monks
Tekla Moquin
Julio Morales, Jr.
Gwendolyn Moraski
David Morgan
Mr. and Mrs. Richard and
Therese Moriarty
Barry and Colleen Morris
John and Kathleen Morrison
Jeffrey and Christi Morrow
David and Carol
Morschhauser
Mr. and Mrs. Jeff and
Maribeth Mortillaro
Andrea Moschella
Gerald Moss
Linda and Alton Moss/
Berkshire Hathaway
Homes Services
Tammy Mowel-Mitchell
David Mozeleski
Mr. and Mrs. Brian P. Mulroy
Leah and Stewart Murchie
Leslie Murdoch
Jack and Ginny Murphy
Brooke and Charles Myers
Arika Nadeau
Ms. Dawne C. Naples
Mary-Ellen Nelson
Nancy Nelson
Cynthia Nemeth
Mr. and Mrs. Robert Newbold
Helen and Douglas Newton
Joanne Nichols
Donald and Maria Nickle
Grace Niland
Albert Noble and Jocelyn
Tamborello-Noble
Barbara Nucci
Annette and Kevin O'Donnell
Carol Onorato
Lillian Ortiz
David and Sara Ossias
Jeff and Ginny Ouellette
Mary Sue Owens
Chez and Angela Pace
Byron Pacheco
Gary and Joan Palmer
Joseph and Mary Palombizio
Heather Parker
Ms. Michele Parlato
Anne Pascucci
Stephen and Carrie Passaro
Dianna Pategas
Ryan Paulekas
Ron Peikes
Jacqueline Pelphrey
Glenn and Stasia
Penkoff Lidbeck
Linda Pepin
Jeffrey Perez
Debbly and Raymond Perra
Thomas and Laura
Perzanowski
Shep and Ronnie Peskoff
Kristan Pierz, M.D. and
Brian Molinari
Jim Pignatiello
Dorothy Podgwaite
Laurence and Lynn Pollack
Beth Pope
Andrea Potetz
Jamie Pouliot
Charyn Powers
Kelly Proulx
Maryellen Prudhomme
Gerard Puia
Edgardo and Nancy Queiro
Ariel Quinones
Mercedes J. Quinones
Gary and Diane Ransom
Michael* and Rhonda
Rawlins
Elizabeth Raymond
Carol and George Reider
John and Terry Reihl
Jim Reiner
Alan Relyea
Daniel Reyes
Rocco Riccio
Mr. and Mrs. Ezra
H. Ripple, IV
Geri Risley
Lisa Roberge
Clinton J. and Nancy
M. Roberts
Nancy and Stephen Roberts
Connie and Ronald Robinson
Shawn Rock
Carmen Roman
Rita and Milton Rosenberg
Suzanne Rosenberg
Daniel Rosow and Robin
Kennison-Rosow
Philip and Jill Rothstein
Barbara Rubin

ANNUAL FUND DONORS

Horace Bushnell Society The Bushnell Center Membership

Rachel Rubin
Anthony and Marianne Rubino
Jennifer Ruddock
Richard Ruffee
Joan Russoniello Goba
Christian and Jennifer Sager
Mr. and Mrs. John Saladin
Matthew Salner
Lawrence and Valerie Santilli
Robb and Selin Schilberg
Lori Schmitt
The Schmucker Family
Theron A. Schnure
Erik Schubert
Rusty and Erika Schulten
Carol Scoville and
Hans Walzer
Tracey Scraba
Sandra Sears
Lori Sedergren
Debra Segreto
Celeste Senechal
Paul and Susanne Seney
Tom and Dale Sheehan
Nicholas and Jennifer
Sheridan
Alice and John Sherman
The Shields Family
Charles Shimkus
Gregg and Marci Shipman
James and Debbie Shmerling
Homer and Marge Simpson

Cheryl Silva
Larry, Missy, and
Leah Silverman
Mrs. Nancy Sinha
Mike Sivo
Mr. and Mrs. Nelson
A. Sly, Jr.
Jason Small
Ellin Smith
Donald and Jeanne Smith
The Smith Family
Thomas Smith
Aaron Sneegas
Victoria Snow
Susan and Thomas Sokoloski
Michele and David Souder
Joseph and Ellen Spalluto
Joshua and Mary Spalter
Barbara and Elliot Spector
Peter and Susan Sposito
Springfield Spring
& Stamping
Linda Starr and
William Doster
Carol Stevens
Rebecca Stewart
Lucille O. Stocking
Michelle Stone and
Tom Aitkin
Sara Strecker and
Chad Bianchi
Paul Stringer
Rob and Judy Sturgis

Suffield Village Dental
Elsa Daspin Suisman
The Sullivan Family
Ginna Swan
Bryan Sweeney
James and Margaret
Szerejko
Ms. Sally Ann Tanasi
Cynthia Taplin
Charles and Sharon
Terranova
Peter Testori and
Garrett Pinder
Garry Thibodeau
Carol Toomey
Jennifer and John Totten
Dave and Cathy Tracy
Scott and Cindy Trenholm
Mr. and Mrs. Thomas
R. Trumble
Kristy and Scott Tupper
Jeri L. Turkowitz
Jennifer Tyes
Jorge Vazquez
Donna Veci
Mr. and Mrs. William J. Veits
Michelle and Robert
Verderame
Jeff and Pam Verney
John and Jane Vernotzy
Dan and Catherine Viens
J Thomas Vincent and
Jean Lombard

Elizabeth Vinson
The Violette Family
Felici and Lynn Vitale
Faith Vos Winkel
Kathleen Vrlík
Ms. Shirley Waldron
Jacqueline Watford
David and Yoko Weaver
Robert G. Webb
George and Jennifer Wegh
Ms. Erica Weida
Gwendolyn Westberry
and Valerie Lincoln
The Weston Family
Paula Wetzel
Nancy Wheeler
Christopher and Ashley Whitney
Paula and Brian Whitney
Hoyt and Mary Willis
Brian and Kareen Wilson
Cheryl Winter
Susan M. Wiskowski, MD
Marion K. Wojick
Anjane Wright
Kevin Wytas
Michael and Brenda Zanta
Dr. Roxanne Zarmzky
Ellen and Peter Zeman
Steven Zweibel

AN EXTRA SPECIAL THANK YOU

The Bushnell gratefully acknowledges
the following funders for their support.

Agave Grill	Coracora	Greater Hartford Arts Council	William and Alice Mortensen Foundation
Allan S. Goodman, Inc.	Cuno Foundation	Grunberg Management	H.E. Niles Foundation
Bank of America	DoubleTree by Hilton Hartford Downtown	The Hartford	PeoplesBank
Berconi Interior Plants & Design	Empower	Hartford HealthCare	Peppercorn's Grill
J. Walton Bissell Foundation	Ensworth Charitable Foundation	Shepherd M. Holcombe Charitable Fund at the Hartford Foundation for Public Giving	PepsiCo
Bloom Bake Shop	Enterprise Holdings Foundation	Integrated Anesthesia Associates	PwC
The Capital Grille	ESPN	Elizabeth M. Landon and Harriette M. Landon Foundation	RM Bradley
The Capitol Hotel	Eversource	Liberty Bank	The Roberts Foundation for the Arts
Elizabeth Carse Foundation	EWE Lamb Charitable Fund	Lincoln Financial	Robinson+Cole
The Charles	Falcetti Pianos	Locke Lord	Charles Nelson Robinson Fund, Bank of America, N.A., Trustee
CLA	Feng Chophouse	The George A. and Grace K. Long Foundation	RTX Corporation
CohnReznick	Fire by Forge	M&T Bank	Salute Restaurant
Comcast	The Richard P. Garmany Fund at the Hartford Foundation for Public Giving	Marriott Hotel – Hartford Downtown	The Saunders Foundation
ConnectiCare	Genworth	Max Hospitality	Talcott Financial Group
Connecticut Automotive Retailers Association Foundation	Global Atlantic	McCarter & English, LLP	Travelers
Connecticut Natural Gas Corporation	Bob and Frankie Goldfarb		Webster Bank
Connecticut Office of the Arts	The Goodwin Hotel		Whittlesey
			Wilmington Trust

PROMPTER



THE BUSHNELL
WWW.BUSHNELL.ORG

TRAVELERS
WebsterBank

To view the digital Prompter, scan the QR code or visit bushnell.org/digitalprompters

To have advanced access to the next Bushnell Broadway Prompter, bookmark the link.

THE BUSHNELL SERVICES

The Customer Relations Desk is located on the Belding First Floor Lobby. If you need assistance during the performance, please ask an usher for a House Manger, or visit the Customer Relations Desk.

The Bushnell Box Office

The Bushnell Box Office is open Monday through Friday, 10:00 a.m. to 5:00 p.m., Saturday from 10:00 a.m. to 2:00 p.m., and Sunday beginning at noon (on Bushnell-ticketed performance days only). The Box Office remains open 30 minutes after curtain for all performances. Telephone (860) 987-5900. Tickets, news, and information are available online at www.bushnell.org.

Parking

Secure and well-lit free parking is available in the State of Connecticut lot at 107 Capitol Ave. and the Buckingham Garage at 315 Buckingham St. These locations are first-come, first-served and open 2 hours before each performance and closes 1 hour after. Accessible parking is available in both locations with a valid accessible parking permit. In addition, valet parking is available for most evening and weekend performances at a cost of \$15 per vehicle. Excludes weekday matinees.

Late Arrival

Late seating will be at the discretion of the production and requires that late patrons wait to enter the theater until a designated break in the performance. For your convenience, closed circuit televisions are in the lobbies.

In Case of an Emergency

Exits are indicated by signs located above the theater entrances. For your safety, please check the location of the exit nearest your seat. In the event of an evacuation, Bushnell staff and volunteers are available to assist you.

Café

Visit Max's Café for a quick bite before the show. Max's Café features soups, salads, sandwiches, pastries and more. Max's Café is open 2 hours prior to most shows.

Disruptive Behavior

Any patron who poses a health or sanitary risk; disturbs other patrons; causes damage to The Bushnell property; or does not cooperate with staff and security personnel will be asked to leave the venue.

Electronic Devices

Cellular phones and other electronic devices should be silenced prior to entering the theater. Text messaging and the use of other devices that cause unnecessary light are prohibited in the theater.

End of Performance

For your safety and the safety of your fellow patrons, please do not leave your seat until the house lights have been turned on. Not only is it dark, but it is inconsiderate to others, including the performers.

Tours

Onsite and offsite tours are given by appointment and are complimentary. Please visit Bushnell.org/visit/tours to request a tour.

Children

Everyone attending performances at The Bushnell must have a ticket, regardless of age. To ensure optimum enjoyment for all patrons, we recommend that children under 5 only attend shows in the Family Series and The Bushnell Children's Theatre. The Bushnell staff reserves the right to ask any parents/guardians whose children cause disruptions during a performance to leave the theater.

Lost & Found

Call (860) 987.6061 or email feedback@bushnell.org for lost items.

Accessibility Information

The Bushnell is equipped with accessible entrances, ramps, elevators, and restrooms. When ordering your tickets, be sure to tell the Box Office of any special requirements. Information on the Sennheiser MobileConnect App, Assisted Listening Devices and induction loops are available at the Customer Relations Desk to assist with sound amplification and clarity. A photo ID must be presented. Patrons are encouraged to bring their own headphones. Disposable earbuds are available, if needed. Audio Description and ASL are available for select performances. Sensory-Friendly/Relaxed performances are available throughout the season. Sensory-Friendly supports can be found at the Customer Relations Desk for all performances. For a list of accessible performances, visit bushnell.org/visit/accessibility.

If you have any additional questions or comments regarding Bushnell services, please contact the **Box Office at (860) 987-5900 or feedback@bushnell.org**



Thuan Vu

Kintsugi in the New World

January 18 - March 30

Lyman Allyn
ART MUSEUM

625 Williams Street, New London, CT
860.443.2545 • lymanallyn.org



Sarah Poriss

Attorney at Law, LLC

(860) 233-0336

sarahporiss.com



Saving homes from foreclosure since 2007



Getting Help...Getting Better...Giving Back.

Chrysalis Center's mission is to provide supportive services to assist people in need to transform their lives through:

- Recovery Support
- Job Training
- Housing
- Employment Linkages
- Fresh Food Pantry

TRANSFORMING LIVES



Proudly serving individuals and families in the Hartford area who are living in poverty and facing challenges such as mental illness, substance abuse, HIV/AIDS, food insecurity, homelessness, and those returning from incarceration.

www.chrysaliscenterct.org

info@chrysaliscenterct.org

(860) 263-4400

SUPPORT OUR
MISSION



THE STEREO SHOP

EST. 1959

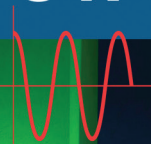

High-End Audio/Video and Home Theater

Hartford's premier **McIntosh** dealer for over 65 years.



Our audio, video and home theater specialists will work with you, your architect or your interior designer to integrate the latest technologies that are easy to use. Established in 1959, The Stereo Shop is known for the quality of the equipment we sell, Like McIntosh, as well as the knowledge, experience and integrity of our staff, who go through continuous factory training to bring you the best. That's why, for over 50 years, our clients are proud to say their system came from, The Stereo Shop.

505 Farmington Avenue | Hartford, CT | 860-523-7250 | thestereoshop.com

CHANGE
the **SCRIPT**

★ DrugFreeCT.org

CHANGE THE SCRIPT | DRUGFREECT.ORG

LEARN MORE



NALOXONE
SAVES
LIVES



Carry naloxone: the medication that rapidly reverses an overdose caused by opioids.



Understand Connecticut's Good Samaritan Law and learn how you can help **save a life**

Welcome to More



West Hartford's **ONLY** Life Plan Community

Independent and Assisted Living featuring **MORE** friendships, **MORE** entertainment, and **MORE** fun!

Call 860-920-6319
or visit TheMcAuley.org



THE MCAULEY

PART OF THE MERCY COMMUNITY

275 Steele Road • West Hartford, CT 06117



Trinity Health
Senior Communities



LIVE in a Hartford Icon!

Hartford's finest loft-style apartments are located in the city's most famous building.

- Loft Style Studio, 1 & 2 Bedroom Apartments
- Open Style Kitchens with Breakfast Bar • Stainless Steel Appliances • Over-Range Microwave • Dishwasher & Garbage Disposal • Granite Countertops & Washer/Dryer in Most Units • Custom Hardwood Flooring • High Ceilings
- Over-sized Windows with Custom Window Treatments
- Incredible Views • Central Heat, Central Air & Ceiling Fans
- Laundry Facilities • Parking And Amenities Are Included
- Water, Sewer and Trash Removal Included



QUALITY COMMERCIAL SPACE ALSO AVAILABLE.

*For apartment and commercial space inquiries, contact:
Clarissa Heredia. 140 Huyshope Avenue, Hartford, CT 06106,
860-522-5000 ext 11 or email leasing@coltgateway.com*

HARTFORD'S HIDDEN GEM
How We Come Together Sets Us Apart

Hartford International
UNIVERSITY FOR RELIGION & PEACE

Scan here

Visit hartfordinternational.edu to learn more about our interreligious degrees, programs, and events



77 Sherman St., Hartford, CT | 860-509-9500 | info@hartfordinternational.edu



PARK PLACE TOWERS

Park Place Towers is a luxury apartment complex nestled in a private park in the heart of Hartford, CT, so work or play is just minutes away. It's only steps from our door to in-town bus lines and two short blocks to I-84 and access to the interstate highway system.

At Park Place Towers, you'll live close to theaters, the arts, music, sporting events, shopping, renowned universities, great restaurants and exciting nightlife. Our residents enjoy an urban lifestyle with suburban amenities.

If you're looking for the best luxury apartments for rent in Hartford,, schedule a tour at Park Place Towers today.

24 Park Place, Hartford, CT 06106
860.951.3400 | parkplacect.com



NOW OPEN!

Piri Piri Q

Slow-roasted for your fast-paced world!

Building on its success at Parkville Market, Piri Piri Q now has a restaurant of its own to satisfy its growing legion of fans. Our specialty is slow roasted chicken. The kind of chicken that falls off the bone and melts in your mouth. The kind of chicken that takes hours to cook – and seconds to eat.

This slow-roasting process takes time...lots of time. Too much time to fit into your busy schedule. But we're happy to take all the time it takes to make sure it comes out perfect and serve it to you in minutes, whether you're dining in or taking it to-go! We also have grilled ribs, Chicken or Pork Empanadas, Bifane (a delicious Portuguese pork stew), Chicken or Pork Rice Bowls, Portuguese desserts and more. And don't forget to try our homemade potato chips, one bite and you'll never want to eat them out of bag again!

All our entrees and sides are made with fresh, healthy top-quality ingredients. So take the night off from cooking and stop in or phone in an order – and prepare to be amazed!



Located at former site of J's Crab Shack

2074 Park Street

Hartford

 (Near West Hartford town line)

(860) 422-4111

<https://www.piripiriq.com/>



THE RICHARD P. GARMANY FUND
at the

Hartford Foundation
FOR PUBLIC GIVING

Wishes The Bushnell a very successful
2023–2024 Broadway at The Bushnell Series.

The Garmany Fund supports the following local
arts organizations, we hope you will too!

Connecticut Choral Artists

Greater Hartford Festival of Jazz

Hartford Symphony Orchestra

Real Art Ways

New England Public Radio

Albert Schweitzer Organ Festival

Connecticut Public Television

Playhouse On Park

Music At The Red Door

Hartford Stage

Hartford's Got Talent

The Hartt School

TheaterWorks



Ireland-Connecticut Business Council

Please join us for the 4th Annual “Pre-Saint Patrick’s Day” Business Networking Showcase & Awards Event

Thursday, March 13th, 2025

5:30 pm - 8:30 pm

Elicit Brewing Company

165 Adams Street, Manchester, CT 06042

The Ireland-Connecticut Business Council will host the 2025 Business Networking Showcase & Awards Event to celebrate the growing economic development links between Ireland and Connecticut.

Each year, special awards are presented that promote the long and historically significant relationship that exists between our great countries. The awards were created to:

- Recognize and promote the achievements of our members and our member companies
- Raise awareness and continue our mission
- Strengthen the position of Connecticut as a prime place for Irish and U.S. companies to do business, and for local companies to learn more about Ireland’s business opportunities.

Online pre-registration will open February 1st.

High-impact Business Networking & Successful Entrepreneurial Ireland-Connecticut Connections.

***Mission:** The Ireland-Connecticut Business Council is a business organization focused on the economic and educational ties between Connecticut and the Isle of Ireland.*

For more information, contact:

Irelandandctbc@gmail.com • 860-983-4142



Watch your child's
future grow.

Choose the school where your student will thrive.

Look beyond your town's borders and help your child envision a bigger, brighter future at one of RSCO's many free public school options in Greater Hartford. Explore all your options and find the right school for your student! **Apply today at ChooseYourSchool.org.**





Summer Adventures Start Here!

Mandell JCC 2025 **SUMMER** Camps & Programs



THE MANDELL JCC HAS LOTS OF GREAT SUMMER OPTIONS:

- **Sports Jams & Indoor Specialty Camps**
(Grades 1-8) Full & half-day fun!
- **Camp Shalom**
Outdoor adventures for K-10
- **ECC Summer of Wonder**
Reggio-inspired creativity for ages 3-5
- **Little Explorers**
Play-based fun for ages 18mon-3yrs with their grownups

RELAX AT THE SWIM & TENNIS CLUB

Your family's summer oasis with swimming, tennis, and special events.

**Register by
March 18
to Save!**



Open to everyone!

Visit www.mandelljcc.org/summer to learn more.



When changes happen
in your life, your family, or your business,
BPS Lawyers is here for you.



**At BPS Lawyers, you get more than a lawyer,
You get a law firm.**

Brown Paindiris & Scott, LLP

Glastonbury 2252 Main Street
Hartford 100 Pearl Street

**Reach out to us at 860-CALL-BPS
BPSLawyers.com**



YOUR FAMILY JEWELER

For 127 years, we have been helping customers find beautiful and lasting gifts, creating memories with mesmerizing diamonds, stunning jewelry, an extensive watch selection, and unique gifts for the home—all wrapped in our signature gold box. Whether you're seeking a trusted jeweler for a lifelong relationship or the perfect gift for any occasion, our non-commissioned professionals are here to show you the difference. Visit us in-store or at LBGreen.com.

Where Every Box Has a Story

LUX BOND & GREEN

JEWELERS SINCE 1898

46 LASALLE ROAD WEST HARTFORD 860.521.3015
170 GLASTONBURY BLVD. GLASTONBURY 860.659.8510
WESTPORT MOHEGAN SUN WELLESLEY

